

Comprehensive Koala Plan of Management

for

Eastern Portion of Kempsey Shire LGA



Volume I – The CKPoM
(Working Provisions)

April 2011



About the authors

In consultation with the Koala Advisory Group, Kempsey Shire Council engaged the services of Biolink Ecological Consultants to prepare a Comprehensive Koala Plan of Management for the Eastern Portion of the Kempsey Shire LGA. To this end Biolink undertook the appropriate background research (discussion of koala ecology and historical extent of occurrence) and field work (presented results of koala field surveys and provided interpretation of results) to produce the 'Resource Study' (Volume II of this plan), which has been used to formulate the Working Provisions (Volume I of this plan). A full list of the project team and relevant experience of Biolink's lead consultants is provided at the beginning of Volume II. Biolink also provided a draft version of the Working Provisions, which was refined by Council's Planning and Natural Resource Management staff, in consultation with NSW Department of Planning, NSW Department of Environment, Climate Change and Water and the Koala Advisory Group.

Maps

For hard copy production, the maps and figures accompanying the plan should be reproduced at A3 size.

This Plan was formally endorsed by Council at its ordinary meeting on 18 January 2011.

Final approval of the Plan was given by the Director General of the NSW Department of Planning on 25 March 2011.

Table of Contents

Authors.....	ii
Introduction.....	1
The Planning Context.....	3
Working Provisions.....	6
Section 1 - Definitions.....	7
Section 2 - Plan Aims & Objectives.....	10
Section 3 - General Provisions.....	11
Section 4 - Planning Provisions.....	12
Section 5 - Management Provisions.....	27
Section 6 - Implementation & Monitoring	35
References.....	38
Illustration 1 - The Development & Rezoning Assessment Pathway.....	13
Box 1 - Methodology for undertaking koala habitat assessment.....	15
Map 1 – Preferred Koala Habitat & Koala Management Areas.....	39
Map 2 – Core Koala Habitat Boundaries for Kempsey East Study Area.....	40
Map 3 – Core Koala Habitat Boundaries for Kempsey South Study Area....	41

Introduction

The following document details working provisions designed to give effect to a Comprehensive Koala Plan of Management (CKPoM) for the Eastern Portion of Kempsey Shire LGA. An advisory group comprised of representatives from Kempsey Shire Council, NSW Department of Environment Climate Change and Water (DECCW), NSW Department of Planning (DoP), NSW Department of Industry and Investment (DI&I) - Forests NSW, NSW Land and Property Management Authority (LPMA) and the local community provided feedback and assisted with the preparation and review of the plan during its formulation.

The CKPoM is consistent with the State Recovery Plan for the Koala, approved in 2008 and has been prepared in accordance with *State Environmental Planning Policy No 44 (Koala Habitat Protection)* and thus shares the primary aim of,

“...the proper conservation and management of areas of natural vegetation that provide habitat for koalas to ensure a permanent free-living population over their present range and reverse the current trend of koala population decline”.

Amongst other things detailed herein, the plan adopts a landscape-scale approach to providing for the conservation of koala habitat through the delineation of Koala Management Areas, within which the majority of koala populations currently exist. The intent of this approach is to provide a focus for koala management efforts and as a result, maintain and improve koala habitat to an extent that ensures the persistence of populations in their current range. The provisions in the plan aim to provide for conservation of those areas of habitat most important to koala populations in the eastern portion of Kempsey Shire, to increase the extent and quality of koala habitat in key areas and to increase knowledge regarding the current distribution and abundance of koalas where it is currently inadequate.

A CKPoM offers a number of advantages when compared to an Individual Koala Plan of Management (IKPoM) by way of the following:

- (i) A Development Application (DA) or rezoning application on land to which a CKPoM applies need not include an IKPoM provided the DA or rezoning application is consistent with the CKPoM;
- (ii) a CKPoM facilitates a strategic and coordinated approach to the management of koalas and their habitat at an appropriate landscape scale;
- (iii) a CKPoM reduces the resources required by Council to process individual DAs and rezoning applications; and
- (iv) a CKPoM facilitates government, non-government and community involvement with the process of koala conservation.

The overall plan comprises two volumes. Volume I (this document) details working provisions, in the form of specific management intent and actions, koala habitat assessment methodologies and development standards to be applied across the land to which the plan applies. A separate document (Volume II) serves as the resource study upon which the working provisions are based, providing the necessary background data, results of field surveys and discussion of koala ecology in the eastern portion of the Kempsey LGA.

The Planning Context

In order to be effective, the CKPoM should work across all tenures and ideally, without regard for land use zonings. Nearly 85% of land within the study area is zoned “Rural” in one form or another for purposes of the *Kempsey Local Environmental Plan 1987*. This means that the rural community has an integral role to play in terms of the long-term future of koalas in the study area. Rural lands, however, are largely exempt from planning intervention; Routine Agricultural Management Activities (RAMAs) are generally excluded from provisions of both the *Environmental Planning and Assessment Act 1979* and the *Native Vegetation Act 2003*, the latter also governing actions such as forestry activities on private land. Private forestry activities, and to a lesser extent RAMAs have the potential to have a significant negative impact on koalas, especially where the loss of preferred koala food trees such as Tallowwood and Grey Gum are involved. This plan is limited in its ability to control those activities and instead focuses its efforts on reducing the impact of development in areas of preferred and core koala habitat. It proposes to do this through the protection of preferred koala food trees (PKFTs) where possible, or by the imposition of requirements to replace PKFTs, and in some instances the requirement to provide Habitat Compensation where removal of PKFTs exceeds certain thresholds.

State Environmental Planning Policy No 44 – Koala Habitat Protection

State Environmental Planning Policy No 44 – Koala Habitat Protection (SEPP 44) commenced on 13 February 1995, its aim to encourage the proper conservation and management of areas of natural vegetation that provide habitat for koalas to ensure a permanent free-living population over their present range and (to) reverse the current trend of koala population decline by:

- a) requiring the preparation of plans of management (individual or comprehensive) before development consent can be granted in relation to areas of *core koala habitat*;
- b) encouraging the identification of areas of *core koala habitat*; and

c) encouraging the inclusion of areas of *core koala habitat* in environment protection zones.

This document is a Comprehensive Koala Plan of Management for the eastern portion of the Kempsey Local Government Area, prepared under the auspices of SEPP 44. Although, the adoption of this plan replaces the requirement for preparation of an individual KPoM in relation to development in areas of *core koala habitat*, IKPoM's may still be pursued by the applicant if they so choose.

Kempsey Local Environmental Plan (LEP) 1987 and proposed new Standard LEP

The Kempsey LEP 1987 details objectives of, and land uses permitted with and without development consent within zones identified by the LEP. Provisions of the plan will be considered when a development or rezoning application is submitted to Council. The new Standard LEP (currently being drafted) notes the requirement for Development Applications (and Rezoning Applications) within the CKPOM application area to address the development control provisions in the CKPOM.

Native Vegetation Act (NVA) 2003

The Native Vegetation Act 2003 regulates the clearing of native vegetation on all land in NSW, except for excluded land listed in Schedule 1 of the Act. The Act, administered by DECCW and local Catchment Management Authorities (CMAs), outlines what landowners can and cannot do in clearing native vegetation. Under the Native Vegetation Act, harvesting of timber for the purposes of Private Native Forestry (PNF) requires approval through the preparation of a Property Vegetation Plan (PVP). Assessments of PNF PVPs under the Native Vegetation Act are not required to consider SEPP 44 and thus are not required to consider the plan. PNF must, however, comply with the PNF code of practice which excludes PNF from areas of *core koala habitat* and details provisions for forestry practices in areas where koala activity is recorded.

Environmental Planning and Assessment (EP&A) Act 1979

Section 5A of the *EP&A Act 1979* sets out the factors (known as the 7 part test) to be considered in deciding whether an activity is likely to have a significant effect on threatened species as listed for the purposes of the *Threatened Species Conservation (TSC) Act 1995*. The koala is listed as Vulnerable on Schedule 2 of the NSW *Threatened Species Conservation (TSC) Act 1995*. The adoption of this CKPoM does not negate the responsibility of Council or a proponent to fully consider whether a proposed development or rezoning activity requiring Council consent is likely to result in a significant effect on a threatened species, population, ecological community, or their habitat (including the koala).

Working Provisions

Section 1 – Definitions

The words, acronyms and/or phrases detailed below have the following meanings for purposes of the CKPoM:

“**APZ**” means Asset Protection Zone.

“**CKPoM**” means Comprehensive Koala Plan of Management.

“**CMA**” means Catchment Management Authority.

“**core koala habitat (CKH)**” has the same meaning as that defined by *State Environmental Planning Policy No 44 (Koala Habitat Protection)*, being any land currently supporting a resident koala population.

“**Council**” means Kempsey Shire Council.

“**dbhob**” means diameter at breast height over bark.

“**development**” has the same meaning as that defined by the *Environmental Planning and Assessment Act 1979*.

“**DECCW**” means the NSW Department of Environment, Climate Change and Water.

“**DoP**” means the NSW Department of Planning.

“**EP&A Act**” means the *Environmental Planning and Assessment Act 1979*.

“**IKPoM**” means an Individual Koala Plan of Management prepared in accordance with Part 3 of SEPP 44.

“**Infrastructure**” means all infrastructure associated with the construction of a single dwelling, dual occupancy and/or secondary dwelling and includes but may not be limited to, water tanks, on site waste water management systems, roads and driveways, but does not include farm dams.

“**KAG**” means the Koala Advisory Group.

“**KMA**” means Koala Management Area.

“**LEP**” means the *Kempsey Local Environmental Plan 1987*.

“**NSWKPS**” means the NSW Koala Preservation Society.

“**NVA Act**” means the *Native Vegetation Act 2003*.

“**planning agreement**” has the same meaning as that defined by the *Environmental Planning and Assessment Act 1979*.

“**preferred koala habitat (PKH)**” means any area identified as either Primary, Secondary A or Secondary B koala habitat as defined in the table below and in Part 4 of the resource document.

Preferred Koala Habitat	Primary	Vegetation communities and/or associations wherein <u>primary</u> food tree species comprise the dominant or co-dominant (i.e. $\geq 50\%$) overstorey tree species.
	Secondary A	<u>Vegetation communities and/or associations wherein Primary</u> food tree species are sub-dominant components of the overstorey tree species and usually (but not always) growing in association with one or more <u>secondary</u> food tree species.
	Secondary B	<u>Vegetation communities and/or associations wherein Primary</u> food tree species are absent, habitat containing <u>secondary</u> and <u>supplementary</u> food tree species only.
Other Vegetation	Other	Vegetation communities and/or associations within which preferred koala food trees are absent.
	Unknown	Vegetation mapping polygons for which there was insufficient data available for classification.

“**Preferred Koala Food Tree**” means any of the following tree species:

Primary food tree species		Secondary/supplementary food tree species	
Tallowwood	<i>E. microcorys</i>	Grey Gum	<i>E. propinqua</i>
Forest Red Gum	<i>E. tereticornis</i> *	White Stringybark	<i>E. globoidea</i>
Swamp Mahogany	<i>E. robusta</i>	Stringybark	<i>E. tindaliae</i>

*includes the naturally occurring *E. tereticornis* x *E. robusta* hybrid, referred to as *E. 'patentinervis'* by Bale (1992).

“**Resource Study**” means Volume II of the plan.

“**RFS**” means the NSW Rural Fire Service.

“**RTA**” means the NSW Roads and Traffic Authority.

“**SEPP 44**” means State Environmental Planning Policy No. 44 - Koala Habitat Protection.

“**significant koala activity**” means an activity level of 9.47% or greater where a site is located on erosional and/or residual soil landscapes, or 22.52% or greater where a site is located on alluvial and associated soil landscapes (refer to Part 3 and Appendix I in Volume II for further details).

“**SAT**” means ‘Spot Assessment Technique’.

“**stadia survey**” means the recording of the precise location and taxonomic identity of all preferred koala habitat food trees on a site, carried out by a registered surveyor.

“**suitably qualified and/or accredited koala specialist**” means an individual with qualifications and experience in tree species identification and, in the case of koala habitat assessment, qualification in biological science and fauna survey and management, including experience in conducting koala surveys. A brief curriculum vitae of each person involved with conducting these assessments should be appended to the survey report.

“**The Department**” means the NSW Department of Planning.

“**The Determining Authority**” means that authority responsible for determining a development or rezoning application.

“**The Levy**” means Kempsey Shire Council’s Environmental Rates Levy.

“**the plan**” means the “*Comprehensive Koala Plan of Management for the Eastern Portion of Kempsey Shire LGA*”.

“**TSC Act**” means the *Threatened Species Conservation Act 1995*.

“**TPO**” means Tree Preservation Order.

“**VCA**” means Voluntary Conservation Agreement.

Section 2 – Plan Aims and Objectives

The primary aims of the plan are to ensure to the maximum extent possible that the extent of habitat currently being occupied by koalas is not reduced further on land to which the plan can be effectively applied, and that processes currently working to limit an increase in occupancy rate and/or population size are mitigated. These tasks are reflected by way of the following objectives:

- (i)** Minimising the potential for adverse impact within current and future areas of *core koala habitat*;
- (ii)** Ensuring that preferred koala food trees are effectively managed and conserved across all land to which the plan can be effectively applied;
- (iii)** Establishment of a number of KMAs over some of the land to which the plan applies, within which the management of koalas and their habitat is a primary focus; and
- (iv)** Ensuring that all future koala habitat assessments undertaken on land to which the plan applies are done to a minimum standard and assessment criteria as determined by Council so as to best inform future planning decisions.

These objectives will be realised through the actions and measures that are detailed in the sections that follow.

Section 3 - General Provisions

a) Land to which the plan applies

- (i)** The plan shall apply to all lands encapsulated by the study area boundary detailed in Map 1, those areas detailed in (ii) and b) below.
- (ii)** The plan does not apply to DECCW estate (National Parks and Nature Reserves) or Forests NSW estate.

b) Relationship to other Koala Plans of Management

The plan does not supersede any approved Individual Koala Plans of Management (IKPoM) that are currently in force over land to which the plan applies. Approved IKPoMs are currently in force over three locations within the boundaries of land to which this plan applies. These are:

- Lot 622 DP1064471 Inches Lane, Verges Creek
- Lot 23 DP260716 Rodeo Drive, Kundabung
- Lot 1 DP196559 Beranghi Road, Crescent Head

c) Duration of the Plan

The plan will come into force once approved by the DoP and shall remain in force for a minimum period of 15 years unless otherwise amended or superseded.

Section 4 – Planning Provisions

Appropriate land use planning and regulation of development via assessment of development applications (DA) and rezoning applications is essential for protecting and effectively managing remaining koala habitat and as such represents an integral component of this plan. In order to comply with SEPP 44, all DA and rezoning applications that require consent under Council's LEP and fall within the CKPoM boundary, will be required to comply with the provisions of this Section of the plan. The following process should be followed to determine what, if any, provisions are required. The flowchart on the following page has also been included to assist in the decision making process.

4.1 The Development and Rezoning Assessment Pathway

The following sections apply to DA and rezoning applications (Planning Proposals under the Gateway procedures) which are within the boundary of the CKPoM and that propose, or require the removal of native vegetation. If no removal of native vegetation is proposed in the DA / rezoning application, consideration of the Management Provisions described in Section 5 of the plan may apply for certain developments.

Note: If this section applies to a DA or Rezoning Application, Koala Habitat Assessments and Stadia Surveys are required in all areas which are not currently mapped as "Other".

Illustration 1: The Development and Rezoning Assessment Pathway – CKPoM for eastern portion of Kempsey Shire LGA

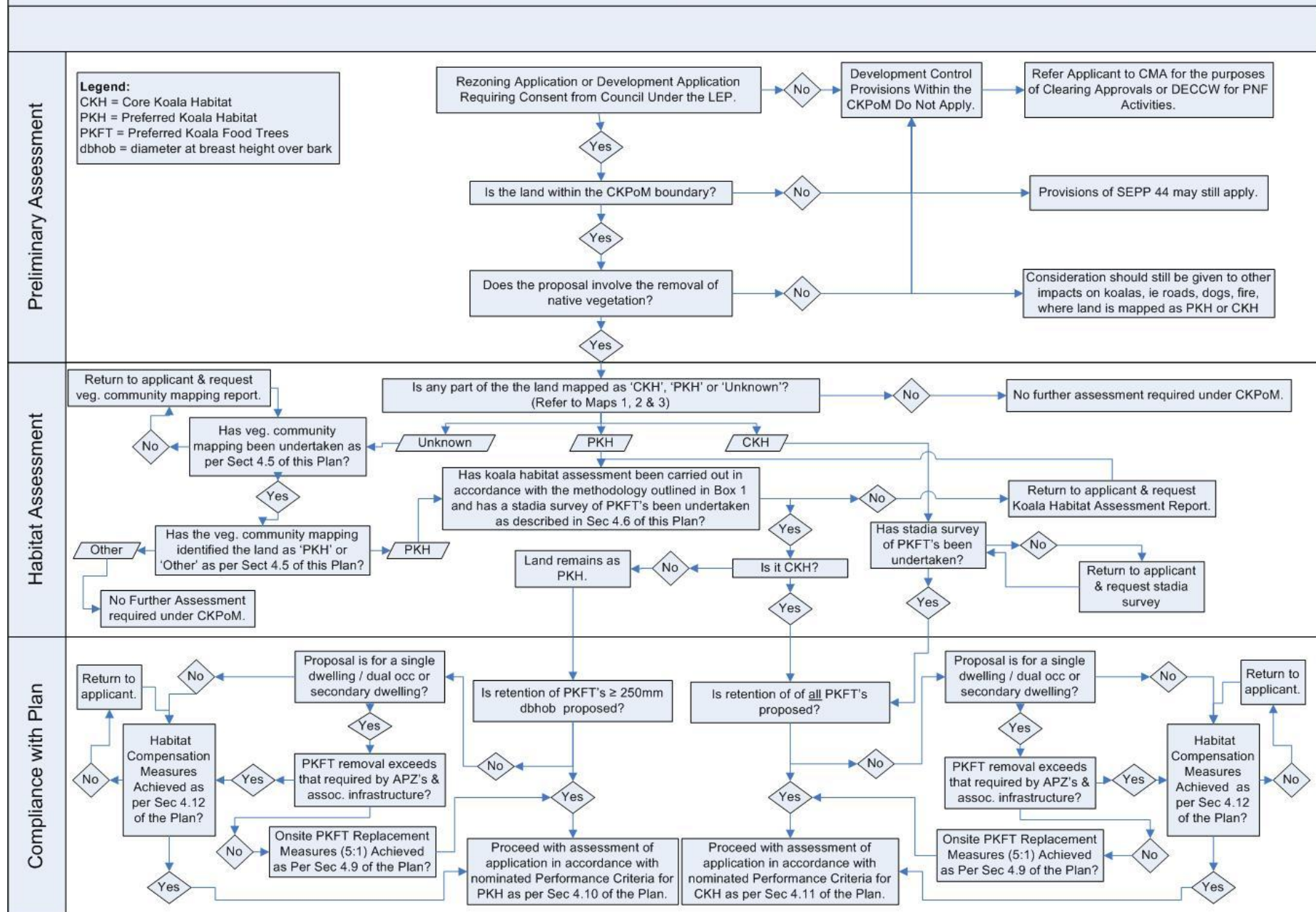

4.2 Land Mapped as Other or Non vegetation

If the land is mapped as Other vegetation or Non–Vegetation no further assessment of the DA or Rezoning Application is required under the plan.

4.3 Land Mapped as Core Koala Habitat (CKH)

If the land is mapped as CKH (refer to Maps 2 & 3) a stadia survey of preferred koala food trees that may be impacted by the proposed development or rezoning application, must be submitted with the DA or Rezoning application. Assessment of the application can then proceed as per Section 4.8 Assessment of DA and Rezoning Applications in Areas of Mapped CKH and Areas Determined to be CKH.

4.4 Land Mapped as Preferred Koala Habitat (PKH) and Unknown

- (a)** If land is mapped as Unknown, proceed to Section 4.5 DA and Rezoning Application Requirements for Land Mapped as Unknown; or
- (b)** If land is mapped as PKH proceed to Section 4.6 DA and Rezoning Application Requirements for land mapped as PKH.

4.5 DA and Rezoning Application Requirements for Land Mapped as Unknown

- (a)** Development and rezoning applications for land mapped as Unknown vegetation in Map 1, must undertake vegetation community mapping as follows:
 - (i)** vegetation community mapping must be undertaken in sufficient detail to enable unequivocal classification to either PKH (Primary, Secondary A or Secondary B), or Other vegetation;
 - (ii)** as a minimum, the data to be reported for the purposes of 4.5 (a)(i) above is detailed mapping and description of tallest stratum cover as well as species composition of each vegetation community on the land under assessment;
- (b)** where vegetation community mapping identifies the land as PKH, proceed to Section 4.6 DA and Rezoning Requirements for Land Mapped as PKH; or

- (c) where the vegetation mapping is undertaken in accordance with 4.5 (a)(i), identifies the land as Other, no further assessment of the DA/rezoning application will be required under this plan.

4.6 DA and Rezoning Application Requirements for Land Mapped as PKH

- (a) Development and rezoning applications for land mapped as PKH habitat in Map 1, or determined to be so in Section 4.5 (a)(i) must undertake a Koala Habitat Assessment in accordance with the methodology outlined in Box 1 and as generally described in Part 3 of the accompanying Resource Study;
- (b) a stadia survey of preferred koala habitat food trees that may be impacted by the proposed development or rezoning application must be undertaken and submitted with the DA or Rezoning Application;
- (c) Where the Koala Habitat Assessment as per Box 1 concludes that the subject land contains CKH proceed to Section 4.8 Assessment of DA and Rezoning Applications in Areas of Mapped CKH and Areas Determined to be CKH; or
- (d) If the Koala Habitat Assessment as per Box 1 concludes the land does not contain CKH, the land remains PKH. Go to Section 4.7 Assessment of DA and Rezoning Applications in Areas of Mapped PKH and Areas Determined as PKH.

Box 1. Methodology for undertaking koala habitat assessment

STEP 1

Determine appropriate sampling intensities as per table below

Area of land	Initial SAT sampling intensity	High SAT sampling intensity
<15ha	Every 150m	Every 75m
15-50ha	Every 250m	Every 125m
>50ha	Every 350m	Every 175m

STEP 2

Overlay the land subject to a DA or rezoning application with a square grid at intervals as detailed under the heading “high sampling intensity” in the table above and determine location of SAT sampling points.

STEP 3

- a) Sampling is to be undertaken at each sampling point using the Spot Assessment Technique (SAT) methodology as detailed in Appendix I to Volume II of this plan.
- b) Initial sampling must be undertaken at intervals commensurate with the initial sampling intensity shown in Step 1.
- c) In the event that significant koala activity is recorded at a SAT site, then the surrounding high sampling intensity SAT sites within the boundary of the land under assessment are also to be sampled.

STEP 4

All SAT sites wherein significant koala activity has been recorded must become the central point of a grid cell, the size of which must be commensurate with sampling intensity as follows.

- For 75m sampling intersections, the grid cell size will be 75m x 75m (0.56ha)
- For 125m sampling intersections, the grid cell size will be 125m x 125m (1.56ha)
- For 175m sampling intersections, the grid cell size will be 175 x 175m (3.06ha)

All areas within a grid cell identified in Step 4 must be regarded as *core koala habitat* for the purposes of the plan.

Note: Council reserves the right to have any koala habitat assessment work done for the purposes of this plan peer-reviewed.

4.7 Assessment of DA and Rezoning Applications in Areas of Mapped PKH and Areas Determined as PKH

In drafting this section, Council has divided the provisions between developments which are considered to be of low intensity (single dwelling, dual occupancy or secondary dwelling) and those which are considered to be of a higher intensity (all other development which includes things such as subdivision, rural tourist facility, industrial, commercial etc). What is required to mitigate the impacts of the two categories of development differs, with the mitigation measures increasing from low intensity to higher intensity development.

- (a) If retention of Preferred Koala Food Trees (PKFT) greater than or equal to 250mm at dbhob is proposed across the land to which the DA/Rezoning application relates, the nominated Performance Criteria for Areas Mapped as PKH and Determined to be PKH in Section 4.10 of this plan are to be applied to the application where relevant; or

If Development is for Dwelling House, Dual Occupancy, Secondary Dwelling

- (b) If retention of Preferred Koala Food Trees (PKFT) greater than or equal to 250mm at dbhob is not proposed across the land to which the DA/Rezoning application relates, but the application is for a single dwelling house, dual occupancy or a secondary dwelling and the removal of PKFT's does not exceed that required for APZ's or associated infrastructure, the Onsite PKFT Replacement Measures in Section 4.9 and nominated Performance Criteria for Areas Mapped as PKH and Determined to be PKH in Section 4.10 of this plan are to be applied to the DA/Rezoning application where relevant; or
- (c) If retention of Preferred Koala Food Trees (PKFT) greater than or equal to 250mm at dbhob is not proposed across the land to which the DA/Rezoning application relates, but the application is for a single dwelling house, dual occupancy or a secondary dwelling and the removal of PKFT's exceeds that required for APZ's or associated

infrastructure, Habitat Compensation Measures in Section 4.12 and nominated Performance Criteria for Areas Mapped as PKH and Determined to be PKH in Section 4.10 of this plan are to be applied to the DA/Rezoning application where required; or

All other Development

- (d) If retention of Preferred Koala Food Trees (PKFT) greater than or equal to 250mm at dbhob is not proposed across the land to which the DA/Rezoning Application relates and the application is for development other than a single dwelling house, dual occupancy, secondary dwelling, Habitat Compensation Measures in Section 4.12 and nominated Performance Criteria for Areas Mapped as PKH and Determined to be PKH in Section 4.10 of this plan are to be applied to the DA/Rezoning application where relevant.

4.8 Assessment of DA and Rezoning Applications in Areas of Mapped CKH and Areas Determined to be CKH

In drafting this section, Council has divided the provisions between developments which are considered to be of low intensity (single dwelling, dual occupancy or secondary dwelling) and those which are considered to be of a higher intensity (all other development which includes things such as subdivision, rural tourist facility, industrial, commercial etc). What is required to mitigate the impacts of the two categories of development differs, with the mitigation measures increasing from low intensity to higher intensity development.

- (a) If retention of all Preferred Koala Food Trees (PKFTs) is proposed across the land to which the DA/Rezoning application relates, the nominated Performance Criteria for Areas Mapped as CKH and Determined to be CKH in Section 4.11 of this plan are to be applied to the DA/ Rezoning application where relevant; or

If Development is for Dwelling House, Dual Occupancy, Secondary Dwelling

- (b) If retention of all Preferred Koala Food Trees (PKFTs) is not proposed across the land to which the application relates but the DA/Rezoning application is for a single dwelling house, dual occupancy or a secondary dwelling and the removal of PKFTs does not exceed that required for APZs or associated infrastructure, the Onsite PKFT Replacement Measures in Section 4.9 and nominated Performance Criteria for Areas Mapped as CKH and Determined to be CKH in Section 4.11 of this plan are to be applied to the DA/Rezoning application where relevant; or
- (c) If retention of all Preferred Koala Food Trees (PKFTs) is not proposed across the land to which the DA/Rezoning application relates but the application is for a single dwelling house, dual occupancy or a secondary dwelling and the removal of PKFTs exceeds that required for APZs or associated infrastructure, Habitat Compensation Measures in Section 4.12 and nominated Performance Criteria for Areas Mapped as CKH and Determined to be CKH in Section 4.11 of this plan are to be applied to the DA/Rezoning application where required; or

All other Development

- (d) If retention of all preferred Koala Food Trees is not proposed across the land to which the DA/Rezoning application relates but the application is for development other than a single dwelling house, dual occupancy or secondary dwelling, Habitat Compensation Measures in Section 4.12 and nominated Performance Criteria for Areas Mapped as CKH and Determined to be CKH in Section 4.11 of this plan are to be applied to the DA/Rezoning application where relevant.

4.9 Onsite PKFT Replacement Measures

Where removal of PKFTs is required as part of development proposed for dwelling houses, dual occupancies, secondary dwellings and associated

infrastructure (as per Sections 4.7(b) and 4.8(b)) the following Onsite PKFT Replacement Measures apply:

- (a) PKFTs removed must be replaced elsewhere on the subject site, in a suitable location, at a ratio of 10:1 where possible or a minimum of 5:1 where it is demonstrated that the higher ratio cannot be achieved;
- (b) PKFTs must be of the same species as those removed, sourced from local seed stock;
- (c) PKFTs seedlings must be of a minimum size and maturity to best ensure survival. Any loss of seedlings must be replaced by the applicant;
- (d) Applicant is required to state how they intend to ensure ongoing maintenance and protection of PKFT seedlings (ie, exclusion of stock, program for weed suppression and removal etc).
- (e) A Revegetation Plan must be prepared, which addresses the requirements (a) to (d) above, but also specifies:
 - (i) the species to be planted (all should be endemic natives not horticultural hybrids), number of trees/plants to be planted, location of plantings, and plantings densities;
 - (ii) details of the sourcing of all seedlings (demonstrating local seedstock has been used);
 - (iii) a schedule of management, monitoring and maintenance activities to ensure establishment and ongoing protection and management of planting(s);
 - (iv) the length of proposed monitoring and management periods, the timing of key milestones, and reporting requirements;
 - (v) provisions for planting mortality replacements; and
 - (vi) responsible parties for the undertaking of all works and activities included in the plan.

4.10 Performance Criteria for Areas Mapped as PKH and Determined to be PKH

Consent may be granted with or without conditions where the following criteria are met:

Note: In the case of rezoning applications, the following performance criteria will be requested to be addressed in any site specific studies prepared in support of the rezoning application.

- (a) maximise retention and minimise degradation of native vegetation across the subject land;
- (b) minimise the removal of any identified preferred koala food trees, where they occur across the subject land;
- (c) ensure such trees will not be negatively impacted by subsequent development works including the construction of buildings, associated infrastructure and/or provision of public utilities;
- (d) maintain key linkages across the landscape, where they occur, to reduce the effects of habitat fragmentation;
- (e) comply with the Habitat Compensation Measures where relevant as per Section 4.12 of this plan;
- (f) Where Onsite PKFT Tree Replacement Measures have been applied, as per Section 4.9 of this plan, measures to ensure the retention of replacement trees over time, which may include but are not limited to restrictions on title; and
- (g) Where koala habitat and associated linkages are proposed to be retained on the development site to mitigate impacts, measures to ensure the protection of those areas in the long term, which may include but are not limited to restrictions on title;
- (h) Appropriate measures (ie erection of exclusion fencing) are to be in place to ensure koalas are protected during site construction works. Should koalas be found on site during clearing, construction or site works then provisions (i) and (j) in Section 4.11 apply.

4.11 Performance Criteria for Areas Mapped as CKH and Determined to be CKH

Consent may be granted with or without conditions where the following criteria are met:

Note: In the case of rezoning applications, the following performance criteria will be requested to be addressed in any site specific studies prepared in support of the rezoning application

General Performance Criteria:

- (a) ensure there is no net loss of core koala habitat across the subject land;
- (b) minimise the removal of any identified preferred koala food trees, where they occur across the subject land;
- (c) ensure such trees will not be negatively impacted by subsequent development works including the construction of houses, associated infrastructure and/or provision of public utilities;
- (d) ensure key linkages across the landscape are maintained, where they occur, to reduce the effects of habitat fragmentation;
- (e) comply with the Habitat Compensation Measures, where relevant as per Section 4.12 of this plan;
- (f) Where Onsite PKFT Tree Replacement Measures have been applied, as per Section 4.9 of this plan, measures to ensure the retention of replacement trees over time, which may include but not be limited to restrictions on title; and
- (g) Where koala habitat and associated linkages are proposed to be retained on the development site to mitigate impacts, measures to ensure the protection of those areas in the long term, which may include but are not limited to restrictions on title;
- (h) Appropriate measures (ie erection of exclusion fencing) are to be in place to ensure koalas are protected during site construction works. Should koalas be found on site during clearing, construction or site works then the following provisions, (i) and (j) apply.

Special Conditions**i) Clearing of vegetation**

- (i) If clearing of certain vegetation is to occur following consideration of Section 4.8 of this plan, clearing for development purposes must not proceed until the area has been

inspected for the presence of koalas and approval given in writing by a suitably qualified and/or accredited koala specialist.

- (ii) Approval to proceed with the clearing of vegetation in accordance with this section is only valid for the day on which the inspection has been undertaken.
- (iii) The koala specialist referred to in (i) above must remain on site during clearing of vegetation.

j) Protection of koalas from undue disturbance

The clearing of native vegetation and/or earthworks undertaken in accordance with this section or for any other purpose must be temporarily suspended within a range of 25m from any tree which is concurrently occupied by a koala and must not resume until the koala has moved from the tree of its own volition.

k) Swimming Pools

- (i) Measures, such as restrictions on title, to ensure all new swimming pools installed on land mapped as or determined to be core koala habitat must include a stout rope (minimum 50mm diameter), one end of which must be secured to a stable poolside fixture, the other end of which must trail in the pool at all times.
- (ii) Swimming pool fencing must be of a type that prevents access to the pool area by koalas (eg not be of timber or have timber posts or have shrubs and trees either side of the fence that would allow koalas to climb over).

l) Keeping of domestic dogs

For the purposes of new subdivision applications on land mapped as or determined to be core koala habitat, the keeping of domestic dogs must be prohibited by covenant.

m) Fencing

Fencing (notwithstanding provisions of the *Swimming Pools Act 1992*) on land mapped as or determined to be core koala habitat, must not inhibit the movement of koalas by virtue of providing regularly spaced gaps or other measures which result in a minimum 250mm ground clearance being achieved.

n) Road design standards

Road design standards and/or approved vehicle calming devices must be incorporated into any development proposal on land mapped as or determined to be core koala habitat such that motor vehicles are restricted to a maximum speed of 40km/hour within the development area.

o) Rezoning

Upon assessment of a DA or rezoning application, Council should consider the merit of rezoning for environment protection of all or a part of any land that has been identified as core koala habitat.

4.12 Habitat Compensation Measures

- a)** Loss of koala habitat must be compensated via the securement of a corresponding measure of land that equates to no less than two times the total area to be affected by vegetation removal. Habitat Compensation should be undertaken on the same site as clearing where possible;
- b)** The Habitat Compensation Measures must take the form of a valid legally binding agreement between the proponent of the development and any person being the lawful owner of land that is (preferably) within a KMA, or otherwise on land to which the plan applies, to the satisfaction of Council. Consideration will be given to habitat compensation measures taking place outside the CKPoM boundary, but within the Kempsey Shire LGA, on a case by case basis, if the proponent can sufficiently demonstrate securement of appropriate habitat quality and area as per c) below, as well as evidence of a koala population on or near the habitat compensation site;

- c)** For purposes of a) and b) above, the area to be secured as compensation must comprise no more than half existing preferred koala habitat, the remaining area comprising cleared or partially cleared land for revegetation purposes;
- d)** Secured existing preferred koala habitat must be at least of equivalent habitat value to koalas as that to be impacted by development. If the land to be secured is of a lesser quality to that subject to impact, enhancement of the secured existing habitat will also be required;
- e)** Cleared, or partially cleared land for revegetation purposes must be planted out with a species mix to establish a vegetation community (including an appropriate understorey, midstorey and overstorey) equivalent to the area being disturbed. The proportion of preferred koala feed trees in the vegetation community must be equivalent to that being disturbed, or 15%, whichever is the larger. Half of all replanted preferred koala feed trees must be tallowwood.
- f)** Areas being the subject of the compensation measures must be protected by a valid legally binding agreement, that ensures the protection of the habitat compensation area in perpetuity through the rezoning of land for habitat protection and/or the application of restrictive covenants on title. Development Consent must be conditional upon the agreement being in place (ie signed registered or otherwise as per the legal requirements of the relevant agreement) prior to any work related to the Development Application occurring on the site, or where the proposed development involves the erection of a building, prior to the release of the Occupation Certificate. The agreement must include, to the satisfaction of Council, a Vegetation Management Plan, that specifies details of:
 - (i)** pre-revegetation forest cover and composition;
 - (ii)** post-revegetation forest cover and composition targets;
 - (iii)** the species to be planted (all should be endemic natives not horticultural hybrids), number of trees/plants to be planted, location and density of replanted vegetation;

- (iv) PKFTs seedlings must be of a minimum size and maturity to best ensure survival. Any loss of seedlings within the agreed maintenance period must be replaced by the applicant.
- (v) details of the sourcing of all seedlings (demonstrating local seedstock has been used);
- (vi) bush regeneration methods, timeframes and objectives;
- (vii) a schedule of management, monitoring and maintenance activities to ensure establishment and ongoing protection and management of replanted vegetation;
- (viii) the length of proposed monitoring and management periods, the timing of key milestones, and reporting requirements;
- (ix) provisions for planting mortality replacements; and
- (x) responsible parties for undertaking and funding all works and activities included in the plan.
- g)** All costs associated with enacting the valid legally binding agreement, including funding and maintenance of the revegetation component, must be borne by the applicant; and
- h)** Landholders will be invited to register their land with Council as a potential site for use as a habitat compensation area and a register of same will be maintained by Council.

Section 5 – Management Provisions

The intent of this section of the plan is to provide an appropriate management framework, in addition to those requirements already listed under Section 4 – Planning Provisions, to ensure that remaining koala habitat is maintained and improved, where possible, throughout the study area.

5.1 Koala Management Areas

- a) For the purposes of the plan the following three KMAs must be recognised:
 1. Eungai Rail – Stuarts Point – Grassy Head
 2. South West Rocks
 3. Dondingalong – Kundabung – Crescent Head
- b) Boundaries of each KMA are provided in Map 1 which should be referred to when reading this section of the plan.
- c) Changes to the boundaries of a given KMA, or boundaries of any new KMA, can only be enacted as a consequence of Section 6.2 (Monitoring) of the plan.

5.1.1 Eungai Rail – Stuarts Point – Grassy Head KMA (1)

Management intent

- a) The initial management objective for this KMA is that of determining the conservation status of the population. Once this information is known, it is to be used to guide future management actions.

Recommended management actions

- b) Within the first three years of endorsement of the plan by DoP, Council, in consultation with the KAG, should initiate a community-based survey that is designed to solicit koala records from the local community that specifically relate to the KMA.
- c) Any koala records that *post* date 1990 in the case of the Eungai Rail area, or 2004 in the case of the Yarrahappini, Stuarts Point and Grassy Head areas, should be further investigated by a suitably qualified and/or accredited koala specialist to determine whether or not a

resident population is present at the locality and if so, the likely population size and extent of occupancy.

5.1.2 South West Rocks KMA(2)

Management intent

- a) The initial management objective for this KMA is that of determining the conservation status of the population. Once this information is known, it is to be used to guide future management actions.

Recommended management actions

- b) Within the first three years (pending funding) of endorsement of the plan by DoP, Council should initiate a survey of the KMA using the procedures described in Box 1 in Section 4 – Planning Provisions and generally as described in Part 3 of the Resource Study.
- c) The survey referred to in 5.1.2 b) should be undertaken and reported upon by a suitably qualified and/or accredited koala specialist who must also consider and report on issues such as population viability, recruitment and habitat linkages both within and outside of the KMA.

5.1.3 Dondingalong – Kundabung – Crescent Head KMA(3)

Management intent

- a) To sustain the resident koala population and encourage both an increase in population size so as to allow a viable source population to persist in the KMA.
- b) To facilitate an increase in both habitat quality and extent such that the KMA is able to support the increasing resident koala population.

Recommended management actions

- c) Within the first two years of endorsement of the plan by DoP, Council should develop and forward information brochures on koala welfare issues to all landholders in the KMA.
- d) Once the TPO has been reviewed and adopted by Council as per Section 5.3, Council should advertise the revised TPO and make it available on website.

5.1.4 KMA Incentive packages

- a) Council in collaboration with the KAG and relevant Government agencies, shall develop an incentives package designed to encourage landholders within a given KMA to manage their lands for koala conservation under the auspices of a VCA, planning agreement or other suitable restriction as to user on title.

5.2 Habitat Linkages

Fundamental to the maintenance of koala (meta) population dynamics across the planning landscape is the issue of habitat linkages, or connectivity. Such connectivity within the southern-most KMA(3) currently occurs across a broad interface of predominantly rural lands, national park and forestry estate. The KMA is effectively bisected by the Pacific Highway, which contributes significantly to annual koala mortalities within the study area. The current lack of data relating to the populations in the north (KMA1) of the study area limits the extent to which any clear conclusion can be drawn in relation to habitat linkages in this area. In relation to the South West Rocks KMA(2), opportunities for establishing meaningful east-west links are heavily compromised by the existing development footprint. Further discussion on habitat linkages can be found in Part 5 of the Resource Document.

Recommended management actions

- a) When undertaking further koala survey work in the northern areas (both KMA's 1 & 2) of the study area, consideration should be given to determining the location of appropriate habitat linkages across the landscape.
- b) Council and DECCW should liaise with the RTA and other relevant authorities to investigate means by which riparian areas and associated bridge crossings on the Pacific Highway can be improved and/or modified to better facilitate and accommodate koala movements.

5.3 Koala Advisory Group

- (a)** Council should establish a Koala Advisory Group (KAG) comprising as a minimum representatives of KSC, DECCW, DoP, RFS, NSWKPS, CMA, RTA and local community representatives.
- (b)** Council should consult with the KAG regarding the implementation of the plan.

5.4 Tree Preservation Order (Development Control Plan)

Within the first 12 months of the plan, Council, in consultation with the KAG, should revise the TPO with consideration of preferred koala food trees identified in this plan.

5.5 Community Education

- a)** Within the first 12 months of the plan being endorsed by DoP, Council should include on their website details of koala management measures and actions that people can take to assist longer-term koala conservation efforts.
- b)** The plan and associated maps will be made available on Council's website.
- c)** Hard copy documentation of the above must also be available at all normal Council outlets.
- d)** Council, in conjunction with DECCW, should undertake a widespread community education program aimed at raising awareness and directed at schools, residents, landholders and community groups. Measures may include, but are not limited to:
 - i)** A brochure aimed at tourists, available at tourist outlets;
 - ii)** A program targeted at providing informative sessions at schools; and
 - iii)** Signage on roads through areas of significant koala activity and on the approach to Kempsey.
- e)** Council should provide information and relevant contact details on their website for the various programs available from both DECCW and DII, which provide incentives for and assistance to landholders to manage vegetation on their property in a sustainable manner.

5.6 Roads

- a) Council and DECCW should liaise with the RTA with a view to seeking retro-fitting of underpasses and wildlife exclusion fencing along suitable sections of the Pacific Highway that traverse identified KMAs, in addition to ensuring provision of same for all new upgrades.
- b) The Determining Authority should ensure that all roads located within a KMA that have a designated speed limit of 50km/hr or greater must be suitably signposted to alert motorists to the presence of koalas.
- c) Outside of residential subdivisions, where new roads are proposed that traverse vegetated areas of *core koala habitat* or are within a designated KMA and predicted to accommodate in excess of 500 vehicle movements/day the following provisions will apply, where practical:
 - (i) 1200mm high floppy-top or other approved wildlife exclusion fencing must be installed along both sides of the road, the lower half of which must be clad with galvanised tin sheeting on the outside face.
 - (ii) Cattle grids or other approved devices must be installed at fence-ends and/or any driveways or other access points to prevent koala access to the exclusion area.
 - (iii) Where possible, koala underpasses comprising a minimum of 1.2m X 2.1m reinforced concrete box culverts must be installed at regular intervals that approximate one underpass per 250m of exclusion fencing.
- d) In areas where the installation of exclusion fencing and underpasses is not possible due to topographical or engineering constraints, signage, street lighting and appropriate vehicle calming devices such as speed humps, roundabouts and/or chicanes must be deployed.
- e) Detailed design for areas affected by provision c) and d) above must be prepared in consultation with a suitably qualified and/or accredited koala specialist.

5.7 Fire Management

a) Minimising fire risk

- (i)** The use of fire for the purposes of reducing perceived fuel loads on land within KMAs should be carefully managed so as to affect the minimum area necessary to achieve management objectives at any one time.
- (ii)** All practical attempts should be made to immediately contain and extinguish bushfires within designated KMAs.
- (iii)** Maps detailing KMA boundaries and desired management responses should be made available to all RFS stations.

5.8 Dogs

Dog attacks on koalas are a significant threat to the viability of many koala populations. The management of dogs is therefore an important threat mitigation measure which requires broad community support. Its basis relies on the awareness by dog owners of the needs of koalas and an overall responsible attitude to dog ownership. The measure which will result in domestic dogs being prevented from coming into contact with koalas is to prevent dogs roaming and in rural areas, control of feral dogs. This requires better regulation of roaming dogs and education and awareness for dog owners.

Under the Companion Animals Act 1998 dogs must be under the control of a competent person when in public places, and must not roam or attack other animals. In practice, enforcement of these aspects of the Act can be difficult. The total banning of dogs in new subdivisions where koalas occur, by a restriction under section 88 of the Conveyancing Act, has been implemented in a number of areas on the north coast, and this may be necessary in appropriate areas.

The following strategies are recommended to be employed to mitigate the threat of dogs on koalas within the boundaries of this plan:

- (a) Education of dog owners is essential to achieving effective dog control. The community should be made aware of the nature of the problem for koalas, the requirements of the law and the penalties for breaches.
- (b) Council rangers should target and impound roaming dogs in areas of known koala habitat.
- (c) Council's Companion Animals Management Plan should be updated to include measures to minimise impacts of dogs on koalas. These should include placing sign-posts in urban and rural residential koala habitats, requesting dog owners to prevent their dogs entering the area or as a minimum, requiring that dogs be restrained on a leash.
- (d) Dog registration should include educational information for dog owners to make them aware of the threats dogs can pose to koalas.

5.9 Koala Health and Welfare

Koalas are often found sick, injured or orphaned as a result of dog attack, collisions with cars or events such as fires or tree clearing. Depending on the type and severity of the injuries, koalas can often be rehabilitated and released back to the wild. One of the most prevalent health problems for koalas that come into care is related to Chlamydia infection. Current information indicates that all wild koala populations in NSW carry Chlamydia, although animals may not show clinical signs of infection. Chlamydial symptoms may be instigated or exacerbated by additional stress related to a number of factors such as habitat clearing or disturbance. In some instances female fecundity levels may be severely reduced by Chlamydia infection resulting in low to nil population increase. Other injuries occur as a result of collisions with vehicles or by dog attacks. Resourcing for koala care groups, sourcing suitable food trees for cutting leaves for koalas in care, and identifying suitable relocation and release sites for koalas of unknown origin or for orphans can be an on-going problem.

To help maximise the care and management of sick or injured koalas the following actions are recommended:

- (a) Through consultation with the KAG, resources for koala care should be maximised to ensure they are adequate for koala welfare;

- (b)** Through consultation with the KAG, identify suitable release areas for koalas which are of unknown local origin;
- (c)** Through publicity, a list should be compiled of property owners able to supply suitable leaf for koalas to browse while in care; and
- (d)** Through consultation with the KAG, develop a system to collect and incorporate records of welfare groups on a database that includes spatial locations as well as other information on koala health and welfare.

Section 6 – Implementation and Monitoring

6.1 Implementation

- a)** Within the first 3 months of endorsement of the plan by DoP, Council should forward hard copy maps and relevant digital data layers delineating the extent of preferred and core koala habitat as shown in Maps 1, 2 and 3 to DECCW and the CMA.
- b)** In regards to 6.1 (a), Council, on a regular basis, or upon request should forward updated hard copy maps and relevant digital data layers delineating the extent of preferred and core koala habitat.

6.2 Monitoring

- a)** In consultation with a suitably qualified and/or accredited koala specialist, the Council should assess the efficacy of the plan by undertaking a formal review and amendment (if necessary) of the working provisions every five years from the date of commencement.
- b)** For the purposes of monitoring:
 - (i)** Council should maintain a register of development and/or rezoning applications that fall within the boundaries of a KMA or in an area of preferred koala habitat. This should include a spatial register to ensure that any conditions listed in the DA for preferred koala food tree removal and/or plantings as well as any koala habitat cleared, secured and/or replaced can be easily tracked and mapped for any review purpose of this plan;
 - (ii)** additional field sites must be created at 1.25km intervals for the Eungai Rail – Stuarts Point – Grassy Head and South West Rocks KMAs, in addition to;
 - (iii)** a minimum of 4-6 randomly selected, permanent spotlighting transects collectively sampling > 50ha of preferred koala habitat within that area captured by the Dondingalong – Kundabung – Crescent Head KMA boundary.
- c)** Pending available funding, monitoring of the study area's koala population should be undertaken upon review of the plan (scheduled to

take place five years from the date of commencement of the plan) as follows:

- (i)** by way of a random selection procedure, monitoring must involve a reassessment of no less than 50% of the original macro-landscape field sites described in the Resource Study, including those arising as a consequence of 6.1b)(ii) above;
 - (ii)** each spotlighting transect must be sampled on a minimum of two occasions at each monitoring period.
- d)** The minimum data set to be collected from each field site must include the koala activity level, while that from spotlighting transects will be the number of koalas sighted.
- e)** Monitoring must be undertaken by a suitably qualified and/or accredited koala specialist.
- f)** The individual referred to in 6.1 a) above must also liaise with the NSWKPS or their local representative for the purposes of gathering data on any koala incidents that may have occurred in the intervening five year period.
- g)** A community koala survey should be undertaken by Council with the assistance of DECCW (pending funding availability), to gather further information on koala sightings across the study area.
- h)** A report detailing the results of the monitoring program must be forwarded to the Council, DoP and DECCW within one month following completion of the field assessment. The report must include the following:
 - (i)** a comparison of koala activity using data from past surveys;
 - (ii)** a revised density estimate based on the number of koalas sighted on spotlighting transects referred to in 6.1b)(ii) above;
 - (iii)** a breakdown of koala incidents obtained as a result of 6.1 f) above;
 - (iv)** a breakdown of outcomes from development and/or rezoning applications that have been approved by Council in accordance with 6.1(b)(i) above;
 - (v)** any other observations of relevance to koala management;
 - (vi)** discussion of the findings of the program; and

- (vii) recommendations for amendment of the CKPoM or for further action by Council.

6.3 Performance Criteria

Notwithstanding the influence of events, outside the control of Council, provisions of the plan will be deemed successful if:

- a) the number of active field sites increases over the life of plan;
- b) there is an increase in the number of koalas sighted along spotlighting transects; and
- c) there is an increase in the total area of preferred koala habitat protected by legally binding agreements.

References

- Bale, C. L. 1992. *Eucalypts and Angophoras of the North Coast New South Wales: A key to the indigenous species*. University of New England, Armidale, NSW.
- Canfield, P. J. 1987. A mortality survey of free-range koalas from the north coast of New South Wales. *Australian Veterinary Journal* **64**:325-7
- Caughley, G. and Gunn, A. 1996. *Conservation Biology in Theory and Practice*. Blackwell Science, Massachusetts, USA.
- Melzer, A., Carrick, F., Menkhorst, P., Lunney, D., St. John, B. 2000. Overview, Critical Assessment, and Conservation Implications of Koala Distribution and Abundance. *Conservation Biology* 14(3):619-628
- Phillips, S. and Hopkins, M. 2009. *Revised Draft Comprehensive Koala Plan of Management for Eastern Portion of Kempsey Shire LGA, Vol I – The CKPoM (Working Provisions)*. Biolink Ecological Consultants, July 2009.
- Phillips, S. and Hopkins, M. 2009. *Revised Draft Comprehensive Koala Plan of Management for Eastern Portion of Kempsey Shire LGA, Vol II – Resource Study*. Biolink Ecological Consultants, July 2009.
- Standing, V. 1990. *A study of koalas (Phascolarctos cinereus) in the Macleay Valley District – Past Present and Future*. Unpublished report.
- Starr, J. 1990. Management of koalas in an urban environment. Pp 319-321 in A. K. Lee, K. A. Handasyde and G. D. Sanson (eds). *Biology of the koala*. Surrey Beatty and Sons, Sydney.

Comprehensive Koala Plan of Management Eastern Portion of Kempsey Shire LGA

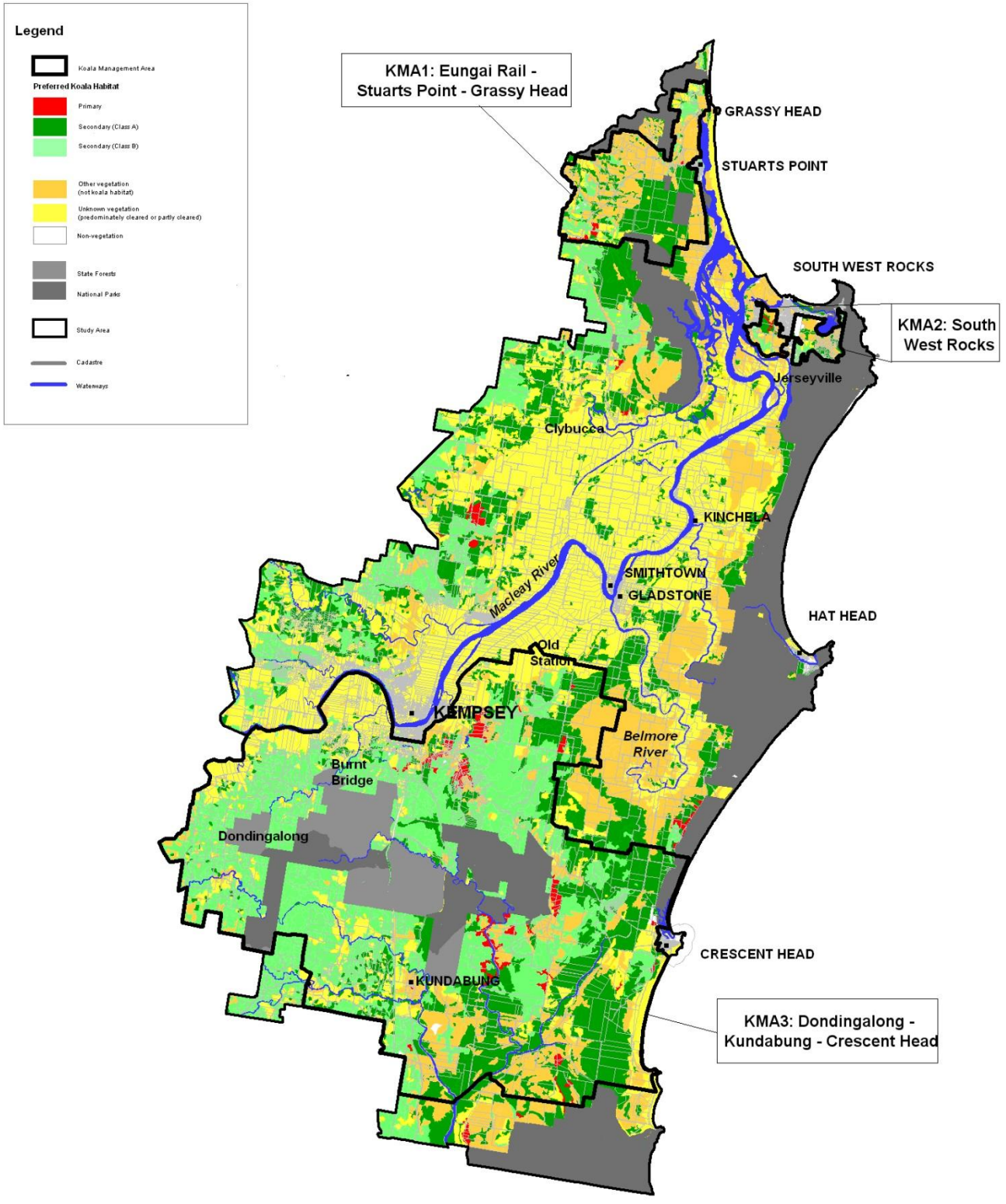

Map 1. Preferred Koala Habitat & Koala Management Areas

DISCLAIMER
 There is no warranty that the data on this map does not contain errors and the Kempsey Shire Council shall not be liable for any loss, damage or injury suffered by the user or any other person consequent upon the existence of errors.
 No guarantee as to the accuracy of the data is given.
 Copyright Kempsey Shire Council 2010

© Crown 2010 Digital Ortho-Data
 © 2010 State of New South Wales
 © 2010 State of New South Wales
 © 2010 State of New South Wales



@A3



Comprehensive Koala Plan of Management Eastern Portion of Kempsey Shire LGA



Map 2 Core koala habitat boundaries for the Kempsey East study area



Biolink Pty Ltd
Ecological Consultants
PO Box 114, Uki NSW 2484
T 02 4672 6966
F 02 4672 6077
www.biolink.com.au



Digital data layers supplied by Kempsey Shire Council
This map remains the property of Biolink Ecological Consultants and should not be reproduced without permission.
Cartographic detail may not be accurate when used for survey purposes.



Comprehensive Koala Plan of Management Eastern Portion of Kempsey Shire LGA



Map 3 Core koala habitat boundaries and koala sightings for the Kempsey South study area



Biolink Pty Ltd
Ecological Consultants
PO Box 116 (81) NSW 2484
T 02 6672 6944
F 02 6672 6077
www.biolink.com.au

100 0 100 200 300 400 Meters

Digital data layers supplied by Kempsey Shire Council
This map remains the property of Biolink Ecological consultants and should not be reproduced without permission.
Cartographic detail may not be accurate when used for survey purposes.



Comprehensive Koala Plan of Management

for

Eastern Portion of Kempsey Shire LGA



Volume II – Resource Study

July 2009



East Kempsey CKPoM Project Team

Project Manager/Principal Consultant.....Dr. Stephen Phillips
Senior Ecologist.....Marama Hopkins
Technical/Field AssistantsCaitlin Church, Sally Jacka, Felicia Pereoglou, Dan Pollard and Tracey Scaysbrook.

About the Authors

This report was jointly authored by Dr. Stephen Phillips and Ms. Marama Hopkins. A founding committee member of what is now the NSW Koala Preservation Society, and latterly an independent scientist with the NSW Koala Recovery Team, Stephen Phillips has over 35 years of experience with koalas and is an internationally acknowledged authority on the ecology, conservation and management of the species; he has spoken at national and international conferences and written popular articles, book chapters and scientific papers on koala conservation and management, the latter published in journals such as *Pacific Conservation Biology*, *Wildlife Research* and *Conservation Biology*.

Ms. Marama Hopkins has been working with koalas since 2003, her work including the radio-tracking of relocated koalas in south-eastern Queensland, extensive field work in south eastern Queensland and eastern NSW, the latter extending from the south-east forests of the Bega Valley to the Tweed Shire. In addition to various reports Marama is also a co-author on the manuscript *Splines in the sand: modelling metapopulation structure across the landscape to provide greater planning certainty for an arboreal marsupial (Koala Phascolarctos cinereus Goldfuss)* recently submitted for publication in the journal *Landscape and Urban Planning*.

Acknowledgements

We wish to commend Kempsey Shire Council for initiating this project and remain indebted to Nathan Hegerty and the Koala Advisory Group for their input and support. Fieldwork for the project was supported by DECC (Andrew Steed, John Turbill), SFNSW (Chris Slade, Dave Power), Saltair Flora and Fauna, and Vanessa Standing.

Citation

This document should be cited as:

Phillips, S., and Hopkins, M. (2008). *Comprehensive Koala Plan of Management for Eastern portion of Kempsey Shire LGA, Volume II – Resource Study*. Biolink Ecological Consultants.

Maps

For hard copy production, the maps and figures accompanying the plan should be reproduced at A3 size.

Copyright

© This draft report is copyright. Apart from any fair dealing for the purposes of review, as permitted under the Copyright Act, no part of it may be reproduced or otherwise altered without the written permission of the authors.

Document Control

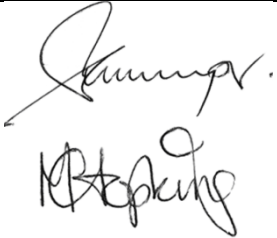
Draft #	4	Date	Signature
Prepared by	Stephen Phillips Marama Hopkins	26 th March 2009	
Amended		27 th July 2009	

AUTHORS	ii
ACRONYMS	v
EXECUTIVE SUMMARY	2
PART 1 INTRODUCTION.....	6
Koala ecology	7
Historical perspective	8
Threatening processes.....	9
Conservation and legislative context	10
Structure of CKPoM.....	11
Study area	12
PART 2 THE HISTORICAL RECORD.....	13
Introduction.....	14
Methods.....	14
Results.....	15
Discussion.....	20
Key Outcomes	20
PART 3 FIELD SAMPLING	22
Introduction.....	23
Methods.....	24
Results.....	27
Discussion.....	31
Key Outcomes	34
PART 4 FOOD TREES & HABITAT MAPPING	36
Introduction.....	37
Methods.....	38
Results.....	41
Discussion.....	51
Key Outcomes	52
PART 5 FRAMEWORK FOR MANAGEMENT.....	54
Preamble	55
Ecological and planning context.....	57
REFERENCES	64
APPENDIX I THE SAT METHODOLOGY.....	68
FIGURES.....	69

Acronyms used in this report

Acronyms have little place in the spoken form of the English language. Nonetheless, their use in a document such as this can save both time and space. Below we provide a list of acronyms that have been used throughout this report, along with their associated expansions. We have endeavored to precede our first use of a given acronym with its appropriate meaning but may have inadvertently omitted to do this in a few places along the way; these pages are here in order to provide an easy reference point.

ANZECC: Australian and New Zealand Environment and Conservation Council

AoO: Area of Occupancy

ARP: Approved Recovery Plan (Recovery Plan for the Koala)

CKH: Core Koala Habitat

CKPoM: Comprehensive Koala Plan of Management

DA: Development Application

DECC: NSW Department of Environment and Climate Change

DoP: NSW Department of Planning

EoO: Extent of Occurrence

Ha: Hectares

IKPoM: Individual Koala Plan of Management

IUCN: International Union for the Conservation of Nature

KAG: Koala Advisory Group

KE: Kempsey East (study area)

KS: Kempsey South (study area)

KSC: Kempsey Shire Council

KSLGA: Kempsey Shire Local Government Area

LGA: Local Government Area

MCP: Minimum Convex Polygon

NSWKPS: New South Wales Koala Preservation Society

PFT: Primary Food Tree

PKFT: Preferred Koala Food Tree

PKH: Preferred Koala Habitat

RG-bSAT: Regularised Grid-based Spot Assessment Technique

SAT: Spot Assessment Technique

SEPP 44: *State Environmental Planning Policy No 44 (Koala Habitat Protection)*

SFT: Secondary Food Tree

Executive Summary

The Kempsey Shire Local Government Area (KSLGA) covers an area of approximately 3,381 km² extending along the coastline from the general vicinity of Point Plomer in the south to near Scotts Head in the north, and extending westwards to Werrikimbe and New England National Parks in elevated areas of the Great Dividing Range. The following document details the results of a koala habitat assessment, which forms the basis of the Comprehensive Koala Plan of Management (CKPoM) for the eastern portion of the KSLGA, an area of approximately 1,109 square kilometres, a project guided by State Environmental Planning Policy No 44 (Koala Habitat Protection).

Analyses of 303 historical records for the period 1949 – 2007 revealed that koalas were once more widespread throughout the study area than they are today. Records suggest that there has been a mean reduction of 22% in the range parameter *Extent of Occurrence*, but there was no evidence to indicate a significant decrease in the *Area of Occupancy* when data for the period 1949 – 1989 were compared to those of the last two decades. Evidence for generational persistence whereby koalas have been consistently recorded over periods of time that span at least 3 - 5 consecutive decades was most apparent in the south of the study area over a large area from Dondingalong through Kundabung and eastwards to Crescent Head. Historical records also identified two further localities: Eungai Rail and Stuart's Point – Grassy Head, but a lack of recent records, coupled with the results of field survey, create some uncertainty as to whether these populations are still extant. Recent records for the South West Rocks area, latterly supported by anecdotal evidence, and a spread of discontinuous records over a 20 year time frame in the Collombatti Creek area allude to the presence of two further areas of localised generational persistence.

Habitat sampling was undertaken systematically at two levels of resolution, the first at 2.5km intervals across the entire study area, the second at 350m intervals within two localised areas identified by the Koala Advisory Group.

Field sites were sampled using SAT methodology in order to gather data on occupancy, koala activity and food tree preferences, also supported by fixed radius and strip transect searches for koalas. At the macro-landscape scale, 66 field sites were sampled. Evidence of koalas was recorded at 23 field sites, 22 of which were located in a habitat block between Kempsey and the southern boundary of the study area. In conjunction with the 66 field sites approximately 53 hectares of habitat was searched for koalas but none were observed. Data from the macro-landscape sampling and that inferred by the historical record were strongly in accord with each other in terms of likely population attrition in the north. Of the two areas identified for more intensive sampling, sixteen sites were sampled at Kempsey East, five of which were active. Twenty eight sites were sampled at Kempsey South, 20 of which were active. Collectively, 8.6ha were collectively surveyed for koalas, but none were sighted. Regardless, modelling of metapopulation boundaries was strongly supported by independent koala sightings opportunistically by Council officers.

A further 50.3 ha were searched for koalas during ancillary spotlighting surveys within Maria National Park and Maria River State Forest. Again, no koalas were sighted during the course of these assessments.

The tree use data set was derived from the 23 active field sites associated with the macro-sampling, and the 25 active field sites associated with micro-sampling. Collectively, 2,906 trees comprising at least 17 species of *Eucalyptus* and at least 19 species of non-eucalypt were sampled. Analysis of tree use data confirmed Tallowwood *E. microcorys*, Grey Gum *E. propinqua*, Forest Red Gum *E. tereticornis*, Swamp Mahogany *E. robusta* and White Stringybark *E. globoidea* to be amongst the tree species most preferred by koalas in the study area. When these data were examined on the basis of aggregated soil landscape data, Tallowwood, Forest Red Gum and Swamp Mahogany were inferred to be amongst the most preferred food trees species on alluvial and transferral soil landscapes where, on the basis of other studies, they likely function as primary food tree species for koalas. In contrast, Tallowwood, Grey Gum and White Stringybark were the most preferred tree

species on erosional and residual soil landscapes. Regression analysis of the Tallowwood data set indicated that preferential use of this particular species was strongly size-class related, thus inferring secondary food tree status; hence vegetation communities occurring on these low nutrient soil landscapes currently exhibit a low koala carrying capacity; these results highlighted the importance of the limited food resource represented by large individual Tallowwood trees within the study area.

Knowledge about tree preferences and the variable nutritional status of Tallowwood enabled a without prejudice classification of the available vegetation mapping layer in order to derive a map of preferred koala habitat for the study area, this being an aggregation of three different koala habitat categories (Primary, Secondary (Class A) and Secondary (Class B)), each of which offer differing carrying capacities for koalas. Primary koala habitat, predominantly in the form of forest communities dominated by either Swamp Mahogany and/or Forest Red Gum, is widely scattered in small patches with a total coverage of 1,190ha; Secondary (Class A) habitat wherein primary koala food trees are sub-dominant features of the community occupy approximately 23,064ha, while Secondary (Class B) habitat wherein secondary koala food trees are the major determinant of carrying capacity occupies 28,385ha. Approximately 69% (15,045ha) of the Secondary (Class A) habitat is represented by Paperbark dominated communities, the bulk of which does not contain preferred koala food trees. Hence this particular habitat category significantly over-estimates the amount of preferred koala habitat that is present in the study area. A minimum of 80% of existing koala records occurred within the three koala habitat categories that were modelled.

Collectively, all survey data suggests the presence of a mostly low-density koala population. While a population estimate remains elusive, our data suggests that it will be small, and likely in the vicinity of less than 600 animals in total, the majority of which occur in the south of the study area. Low density koala populations present novel management problems for consideration; individual animals are highly mobile, tree visitations are brief and a correspondingly greater time is spent on the ground travelling between

suitable food trees. Such considerations mandate that retention of preferred food trees is of the highest priority and that management of the existing populations be proactive.

In order to place remaining koala populations on a more sustainable footing, the CKPoM proposes recognition of three Koala Management Areas within which maintenance of koala habitat values should be given the highest priority. Management objectives within these key areas focus on habitat retention, particularly Tallowwood and other preferred food trees, habitat restoration, information gathering and the amelioration of threatening processes currently operating within these areas, the objective being to halt and ultimately reverse the trend of population decline through informed and active management.

PART 1

Introduction



Koala ecology – a brief overview

The koala - Australia's largest arboreal marsupial - is an obligate folivore that feeds primarily on trees of the genus *Eucalyptus*. The distribution of koalas in eastern Australia extends from far north-eastern Queensland to the Eyre Peninsula in South Australia (Strahan 1995). Throughout this range, koalas utilise a diverse range of *Eucalyptus* species (Hawkes 1978; Lee and Martin 1988; Hindell and Lee 1990; Phillips 1990; White and Kunst 1990; Melzer and Lamb 1996; Lunney *et al.* 1998; Moore *et al.* 2005). However, within a given area only a few of the available *Eucalyptus* species will be preferentially browsed, while others, including some non-eucalypts, may be incorporated into the diet as supplementary browse or utilised for other purposes (Lee and Martin 1988; Hindell and Lee 1990; Phillips 1990; 1999; Phillips *et al.* 2000; Phillips and Callaghan 2000). There is increasing evidence that – even amongst preferred food tree species – their palatability to koalas can be significantly influenced by nutrient availability (Moore and Foley 2000; Phillips and Callaghan 2000).

Koalas do not have a high reproductive output; females reach sexual maturity between eighteen months and two years of age and can theoretically produce one offspring each year. Observations however, indicate that on average most females in wild populations breed every second year over the term of their reproductive lives (McLean and Handasyde 2006). The longevity of individuals in the wild also varies but probably averages 8 – 10 years for most mainland populations, with Phillips (2000a) estimating a generation time of 6.02 ± 1.93 (SD) years.

While the socio-biology of koalas is a critical aspect of their management, it remains something that is generally overlooked and/or ignored in the majority of planning studies. Factors that influence the distribution of koalas at the population level are more complex than that simply represented by habitat considerations alone. Studies of free-ranging koalas have established that those in a stable breeding aggregation arrange themselves in a matrix of overlapping home range areas (Lee and Martin 1988; Faulks 1990; Mitchell

1990). Home range areas vary in size depending upon the quality of the habitat (measurable in terms of the abundance of preferentially utilised food tree species) and the sex of the animal (males tend to have larger home range areas than do females). Moreover, long-term fidelity to the home range area is generally maintained by adult koalas in a stable population (Mitchell 1990; Phillips 1999) and dissolution of such social structure has been identified as a contributing factor to population decline in some areas (Phillips 2000a). Hence the concept of compensating for actions that have the potential to degrade koala habitat by either moving affected animals or providing alternative habitat elsewhere is delusive; maintenance of existing social structure should be a primary consideration in terms of developing conservation and management strategies for free-ranging koala populations.

Recent research by McAlpine *et al.* (2005; 2006; 2007) into the landscape ecology requirements of koalas in Noosa Shire indicated that the probability of koalas being present declined rapidly as the percentage of koala habitat or overall forest cover fell below 60-70% of the landscape. There was also evidence of critical patch size requirements for koalas, with koalas more likely to be absent from patches of habitat that were < 50 ha in size, while the chance of koala presence started to decline below a habitat patch size of around 150ha. Such issues are exacerbated in landscapes that are only capable of sustaining low-density koala populations wherein the home range requirements of individual animals in the population may exceed 100ha (Jurskis and Potter 1997; Ellis *et al.* 2002). At the population level, there is also the need to cater for population expansion and/or contraction over time, with large enough areas of habitat retained to enable optimal occupancy rates to be maintained (Phillips *et al.* submitted).

Historical perspective

It appears that prior to European settlement, the koala was a prominent feature of the fauna in the Macleay Valley, being described as 'abundant' and featuring in local indigenous law and legend, the most widely-known being the

naming of Yarrahapinni after Yarra, the Dunghutti word for koala (Standing 1990).

Settlement of the area by Europeans commenced in the 1830s with the establishment of grazing and agriculture on the fertile river floodplains; this followed extensive timber removal which formed the basis for initial industry in the area (Standing 1990). It is these areas which would have historically provided some of the highest quality habitat for koala populations, being described as thickly timbered with cedar and eucalypts. Following clearing of the river valleys, pressure on the timber resource turned to the surrounding hills, and during the late 1800s hardwoods including Tallowwood *Eucalyptus microcorys* were extensively sourced from these areas. It is during this time period that reports of 'hundreds' of sick and dying koalas were made by local residents and that shooting of koalas was widespread for the fur trade, as evidenced in local historical record and newspaper advertisements calling for skins. These pressures combined appear to have been the catalyst for the decline in koala abundance, and continuing agriculture and timber harvest in areas of most valuable koala habitat provide little opportunity for populations to recover.

Despite the long history of koala populations in the region and apparent obvious decline in the local population, in contrast to the Port Macquarie-Hastings LGA to the south, and the Coffs Harbour LGA to the north, the Kemspey LGA has mostly escaped the scrutiny of contemporary koala researchers.

Threatening processes

Free-ranging koala populations are threatened by a variety of processes:

- Destruction of koala habitat by ill-advised clearing for urban, rural-residential and associated development, roadwork, agricultural and mining activities.
- Fragmentation of koala habitat such that barriers to movement are created that isolate individuals and populations, hence altering

population dynamics, impeding gene flow and the ability to maintain effective recruitment levels.

- Unsustainable mortalities caused by dog attacks and road fatalities.
- Mortalities caused by stochastic events such as fire (including high fire frequency for the purposes of fuel reduction).
- Degradation of habitat by logging of preferred food trees.

Conservation and legislative context

The conservation status of koalas varies across Australia, from supposedly secure in some areas to vulnerable, rare or extinct in others (ANZECC 1998). In New South Wales the koala is listed as 'Vulnerable' for purposes of the *Threatened Species Conservation Act 1995*, and as such is also the subject of a recently approved Recovery Plan (DECC 2008).

State Environmental Planning Policy No 44 (Koala Habitat Protection) came into effect in October 1995, seeking to halt the decline in koala numbers and to provide for koala population recovery. To assist this objective and amongst other things SEPP 44 promotes the preparation of a *Comprehensive Koala Plan of Management* (CKPoM) for all or part of each Local Government Area (LGA) listed in Schedule 1 of SEPP 44. A CKPoM offers a number of advantages when compared to an *Individual Koala Plan of Management* (IKPoM) by way of the following:

- (i) A Development Application (DA) on land to which a CKPoM applies need not include an IKPoM provided the DA is consistent with the CKPoM,
- (ii) a CKPoM facilitates a strategic and coordinated approach to the management of koalas and their habitat at an appropriate landscape scale,
- (iii) a CKPoM reduces the resources required by Council to process individual DAs, and
- (iv) a CKPoM facilitates government, non-government and community involvement with the process of koala conservation.

Despite the preceding benefits, few of the 106 LGAs listed in Schedule 1 of SEPP 44 actually have an approved CKPoM in place – often resulting in the requirement for large numbers of IKPoMs that are often poorly informed, and lack necessary overview at a scale that is of relevance to koalas.

Given the preceding circumstances, sustainable planning for koalas must endeavour to minimise the potential for adverse impacts in known koala habitat, ensuring that adequate areas of suitable habitat and linkages to assist ongoing processes of recruitment and dispersal, are maintained and/or restored. Within the context of the study area, the ability of SEPP 44 to achieve necessary conservation and management outcomes is generally limited to activities triggered by the need for a Development Application in accord with the requirements of Council's LEP. Rural lands, which otherwise comprise the bulk of land within the study area, are for the most part exempt from SEPP 44 with clearing and/or modification of habitat regulated by the *Native Vegetation Act 2003*.

Structure of this report

Including this introduction (Part 1), the koala habitat and population assessment herein comprises five parts – Part 2 details the results of analysis of historical koala records, while Part 3 details results obtained from the field work component and examines issues of habitat use and occupancy. Part 4 takes data from Part 3 and uses it to determine preferred koala food trees and subsequently categorise mapped vegetation communities from a koala's perspective in the context of preferred koala habitat and the associated ability of the landscape to support and/or sustain free-ranging koala populations. Part 5 essentially summarises the preceding results in the context of a longer-term management prognosis and planning framework for the study area.

The information that follows has been prepared in response to a project brief from Kempsey Shire Council, and in general accord with requirements specified by the Director-General of the NSW Department of Environment and Climate Change in accord with Regulation 12 of *State Environmental Planning Policy No 44 (Koala Habitat Protection)*.

The study area

The study area (Figure 1.1) being the focus of this CKPoM covers an area of 1,109km² (110,914ha), this equating to approximately one third of the total land area under governance of Kempsey Shire Council (KSC). Located on the mid north coast of New South Wales (NSW) within the North Coast Bioregion, the study area supports the greater proportion of the LGA's resident population of approximately 28,000 people. While funding limited the extent of the study area, the eastern portion of the KSLGA is also that area under most pressure from development. The area includes much of the Macleay River floodplain, extending along the coastline from south of Point Plomer to Grassy Head - Yarrahapinni in the north and to Dondingalong, Kempsey, Collombatti and Eungai Rail in the west, the boundary in this latter area one that was arbitrarily defined to again capture those areas facing pressure from development, but using natural boundaries such as the Macleay River, roads and existing land use zonings. With a varied pedology and an elevation range from sea level to over 300m above sea level, a diverse variety of vegetation communities and fauna habitats are represented, with recent vegetation mapping by Telfer and Kendall (2006) and GHD (2007) describing a mosaic of rainforest, coastal heathlands, estuarine and freshwater wetlands in addition to extensive areas of eucalypt forest and woodland.

PART 2

The Historical Record



Introduction

The analysis of historical flora and fauna records is increasingly being used to inform management and conservation decisions. The koala is an iconic Australian mammal with a high public and political profile; as such it has already been the focus of one national survey (Phillips 1990) while in NSW three statewide surveys have occurred (Gall 1978; Reed and Lunney 1990; Lunney unpub). Analyses of historical koala records have also been used to inform planning outcomes at the Local Government Area level (Lunney *et al.* 1998).

In this section we undertake an analysis of historical koala records for the study area with a view to addressing the following issues:

- (i) the potential for changes in the spatial and/or geographic distribution of koalas over time, and
- (ii) determining the extent to which the historical record may be capable of assisting/informing decisions relating to koala conservation by way of identifying important source populations.

Methods

Koala records were obtained from Kempsey Shire Council's records and the NSW Wildlife Atlas database. Once collated, records were sorted chronologically (by decade) and then checked individually for replication whereupon multiple records for the same location within a given decade were removed from the dataset.

The distributional parameters "*Extent of Occurrence*" (*EoO*) and "*Area of Occupancy*" (*AoO*) (Gaston and Lawton 1990; Gaston 1997) were used to quantify changes in the spatial and/or geographical distribution of koalas over time. To this end the historical *EoO* was determined as the total area (ha) enclosed by a Minimum Convex Polygon (MCP) derived by connecting the outer-most koala records over time; this was followed by *EoO* determinations for each decade for which sufficient data was available. Examination of changes in the related *AoO* was determined by creating a 2.5km x 2.5km

(625ha) grid cell overlay within the historical *EoO*, then randomly sampling 50% of these cells and enumerating the number within which koala records were present. This process was repeated over 10 iterations for each time period examined and analysed using standard two-sample *t*-tests. The 625ha grid cell size was considered the minimum necessary to accommodate such considerations as spatial uncertainty (use of different mapping datums, observer error etc) in addition to possible duplicate sightings.

Derived from our earlier work in south-eastern Queensland (Phillips, Hopkins and Callaghan 2007), we also employed the concept of “generational persistence” to describe the incidence of repeated sightings of koalas within a localized area over time spans that clearly involved three or more koala generations, thus indicating the likely presence of resident and/or source populations, this being a mirror image of existing IUCN criteria which otherwise places weight on the concept of perceived population declines over a similar time period (World Conservation Union Species Survival Commission 1994). For the purposes of this study, “localized” was considered to include that area defined by a 1km radius around each koala record, with generational persistence inferred by overlapping records occurring over the course of 3 or more consecutive decades.

Results

Koala Records

Three hundred and thirty seven individual records were obtained, including 20 covering the period Jan - Nov 2008 that were provided during the course of this project by Nathan Hegerty (Kempsey Shire Council), Dr Vanessa Standing and Mr. Bernard Whitehead. Once corrected for the presence of duplicate sightings, 303 records remained for analysis. The distribution of koala records for the study area is presented in Figure 2.1.

Chronology of sightings

The earliest recorded koalas in the study area occur in the south of the study area. Two records for 1949 are present in the database, the first of which comes from Crescent Head, while the second located some 13km to the west/southwest in the vicinity of Kundabung.

The next records in the historical data do not appear until the 1960s. These are important because they are the first that generally allude to the presence of koalas in the north of the study area (i.e. Stuart's Point - Grassy Head, and Eungai Rail), while further confirming the persistence of populations to the south.

The period 1980 onwards sees the most significant increase in the number of records, this being a consequence of projects such as the National Koala Survey in 1986-87, Dr. Dan Lunney's Community Wildlife Survey in 2006, and local survey effort. The listing of the koala as a threatened species in NSW during the 1990s has no doubt worked to elevate the species' profile and so increase the reporting rate.

Over the last two decades, the records potentially reveal two further matters of interest. The first is of some concern, this being an apparent decline in the reporting rate for records in the north of the study area. The last reported record for the Eungai Rail area was in 1990, while that for Stuart's Point – Grassy Head was during 2004. At the other end of this spectrum, a small cluster of records ($n = 5$) from the South-west Rocks area over the period 1999 – 2007 alludes to the presence of a further and previously unreported population at this locality, although local knowledge suggests koalas have been known from this area since at least the 1970s (V. Standing pers. comm.).

Figure 2.2 illustrates the trend in the reporting of koala records over the period 1940 – 2008.

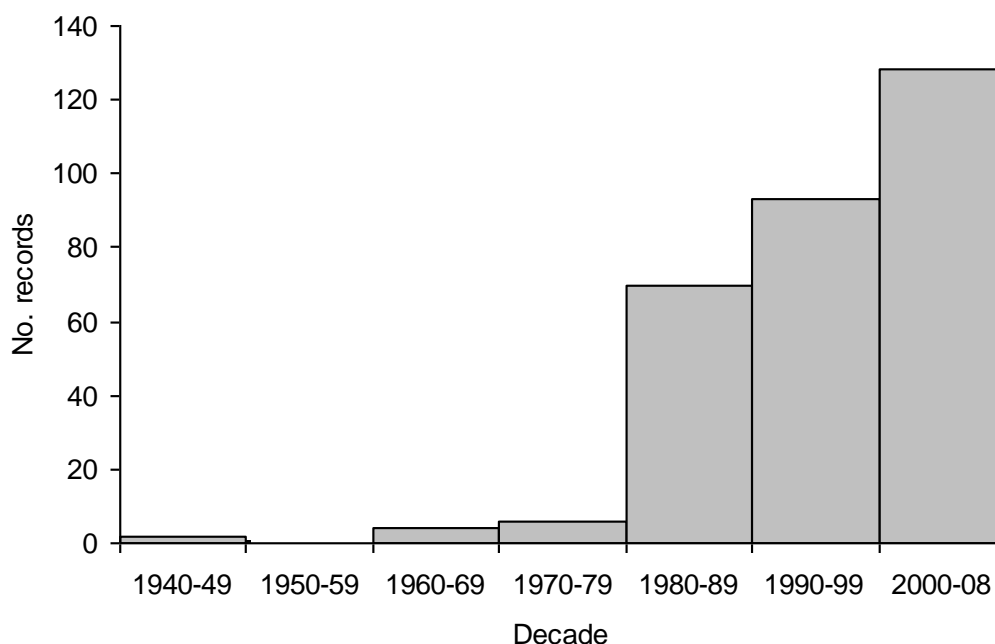

Figure 2.2. Chronological distribution of 303 koala records for the eastern portion of the Kempsey LGA over the period 1940 - 2007.

Extent of Occurrence

Available koala records for the study area reveal a historical *EoO* that approximates 114,150ha, this being the enclosed area captured by a MCP that by definition must necessarily include areas beyond the study area boundaries. Given that these areas are a constant in calculations that follow, they do not detract from the overall trend in the data which otherwise evidences a gradual reduction in the *EoO* of approximately 21.7% over the last seventy years when changes in MCP size for each of the last 3 decades are averaged and then compared to that obtained using all available records (Table 2.1). The reduction in *EoO* is most evident in the north of the study area and to a lesser extent in the southeastern corner (Figure 2.3).

Table 2.1 Percentage changes in the *Extent of Occurrence* of koalas in the eastern portion of the Kempsey LGA based on comparing the areas of Minimum Convex Polygons derived by connecting the outermost of all koala records collected over the period 1940 – 2007 with those obtained over the last three decades respectively.

Period	No. records	EoO (ha)	% change
1940 - 2007	303	114,150	-
1980 - 1989	70	75,577	- 33.8
1990 - 1999	93	92,131	- 19.3
2000 - 2007	128	100,457	- 12.0

Area of Occupancy

Changes in the *AoO* are much harder to quantify. As evidenced by Figure 2.2, over the period 1980 – 2008 there is clear increase in the probability of a koala record being present in any given grid cell, and hence it could be argued – and even demonstrated statistically - that there has also been an increase in the *AoO* during this time. However, such an argument remains singularly supported by the increase in the number of koala records for the period 1986 – 2007, a factor we have attributed to various matters detailed above.

Hence the question remained – given the extent to which the historical data is chronologically skewed, was it possible to make any determinations about changes to the *AoO* over time? To examine this we undertook a comparison of koala records between the periods 1940 – 1989 ($n = 82$) and 1990 onwards ($n = 221$). In order to deal with the disproportionately greater number of koala records for the period 1990 onwards, each of the iterations we undertook for this latter time period was based on 82 randomly selected records. This approach returned the following results:

1940 – 1989

Mean *AoO* estimated at $22.84 \pm 2.63\%$ (SD) of the study area.

1990 – present

Mean AoO estimated at $21.57 \pm 2.49\%$ (SD) of the study area.

Analysis of the data sets supporting these outcomes confirms that while there appears to have been a slight decrease in the extent of the study area being occupied by koalas since 1990, the difference when compared to that of the previous 50 years is not statistically significant ($t = 1.01341$, 18_{df} , $P > 0.05$).

Generational Persistence

Generational persistence was most evident in 3 localities within the study area, and inferred in 2 others, effectively capturing an area of approximately 38,750ha in total. A brief account detailing the location, approximate size and koala history of these areas is as follows:

a) Stuart's Point – Grassy Head

Koalas have been recorded from within an area of approximately 1,875ha over a period of 4 consecutive decades from 1969 through to 2004, the latter year being the last known record from this locality.

b) Eungai Rail

Koalas have been recorded from within an area of approximately 1,250ha over a period of at least 3 consecutive decades from 1964 through to 1990, the latter year being the last known record from this locality.

c) Dondingalong – Kempsey South – Kundabung – Maria River – Crescent Head

This is by far the largest area with chronologically continuous koala records, covering an area of approximately 27,500ha over a time period of at least 7 consecutive decades from 1949 through to the present day. A number of source populations are likely to be present in this area.

Disjunct records over a discontinuous 20 year period from 1988 to 2005 occur in the Collombatti Creek area, while more recent records plus anecdotal

evidence (V. Standing pers. comm.) supports recognition of an additional area at South West Rocks. The locations and extent of those areas within which generational persistence is most evident are detailed in Figure 2.4.

Discussion

This section has revealed that a careful analysis of historical koala records has the potential to inform conservation and planning decisions. From a relatively small and chronologically skewed data set of 303 records we have been able to quantify changes in the spatial/geographic range parameters of koalas over time, and identify areas supporting potentially important source populations.

An inherent problem associated with survey data such as historical records is that they are heavily observer-biased and do not represent the results of a systematic survey effort. Hence, quantitative range parameters such as the *EoO* and *AoO*, and concepts such as generational persistence will invariably underestimate the full extent of change (positive or negative) and the locations of source populations respectively. From this perspective, we have remained mindful that the first historical koala record for the study area *post* dates the clearing of vegetation on the Macleay River floodplain; based on vegetation remnants that remain, it was likely that much of this area not only supported koala habitat *per se*, but also resident koala populations.

It is with the preceding considerations and limitations in mind that the following key outcomes are expounded.

Key Outcomes

- The historical record indicates that koalas have a long history of occupation in the study area. The number of records available for analysis has increased substantively over the last 3 decades, a fact we attribute more to an increase in survey effort than any increase in koala distribution and abundance.

- Consideration of all historical records indicates that a reduction in the *Extent of Occurrence* of koalas within the study area of approximately 22% has occurred over the last 30 years. Range reduction has been most apparent in the north and south-eastern corners of the study area. Despite this trend however, there does not appear to be any statistically significant change in the associated *Area of Occupancy* over the last 20 years.
- Analysis of the historical record in terms of generational persistence revealed at least 5 areas of particular interest. The conservation status of two of these, Grassy Head – Stuart’s Point, and Eungai Rail, appears tenuous given both the dearth of recent records and the results of macro-landscape sampling described elsewhere in this report. Conversely, a metapopulation likely comprising one or more source populations occurs in the south of the study area, with some evidence to suggest the presence of two further areas of generational persistence in the South West Rocks area and in the general vicinity of Collombatti Creek area to the immediate north of Kempsey.

PART 3

Field Sampling



Introduction

Analysis of historical and community-sourced koala records alone is unable to reflect the true distribution of koala populations within a given area. In order to best inform broad-scale koala population conservation and management, it is also important to determine the extent of koala population distribution across the planning landscape. Thus the integration of historical record analysis with contemporary data on distribution in order to identify likely habitat areas forms the basis for the focusing of management effort in order to best inform conservation and planning initiatives.

Standard approaches to addressing these issues on a landscape scale variously rely on extrapolation of localised survey data across large areas, broad-acre habitat modelling based on tree preference data, patch size and configuration, community reports and anthropogenic influence (e.g. Bryan 1997; Lunney *et al.* 1998; Gordon *et al.* 2006; McAlpine *et al.* 2006; Rhodes *et al.* 2006). At a local scale, a finer level of detail is required to unambiguously identify those areas of greatest importance to koala populations. Ideally though, the approach to providing such information at both levels of investigation should be unbiased and systematic and thus scientifically defensible (McKenzie and Royle 2005; Phillips *et al.* submitted)

We have applied Regularised, Grid-based Spot Assessment Technique (RG-bSAT) sampling throughout a number of areas in eastern Australia because of its proven ability to provide detailed information about koala population size, meta-population distribution and habitat use either at the macro-landscape scale or within a localised area (eg. Phillips *et al.* 2004; 2007; Phillips and Pereoglou 2005; Phillips and Hopkins 2007). It is this systematic yet efficient technique which formed the basis for field sampling throughout the CKPoM Study Area.

Field surveys were designed in order to address a number of objectives simultaneously. Specifically, the aims of the field survey component of the project were:

- (i) to estimate the current extent and distribution of koala activity throughout the study area,
- (ii) to investigate the extent, distribution and level of koala activity within the two focus areas identified by the KAG,
- (iii) to obtain an estimate of population size, and
- (iv) to obtain a representative tree-use data set for analysis of koala food tree preferences within the East Kempsey study area.

Methods

(i) Site selection

Aerial photography and the vegetation mapping of Telfer and Kendall (2006) and GHD (2007) was utilised for the purposes of selecting areas of vegetation to survey for koala activity. Vegetation mapping was filtered to remove all areas devoid of vegetation, non-woody vegetation and vegetation communities not containing eucalypts.

(ii) Macro-landscape sampling

In order to ensure a uniform and unbiased distribution of survey effort, a 2.5km x 2.5km regularised grid was overlain on the study area, the resulting grid-cell intersections used to determine the location of potential field sites where they were located within a mapped vegetation community containing eucalypts. Universal Transverse Mercator (UTM) coordinates for the location of these sites were uploaded into 12 parallel-channel Garmin GPS72 hand-held receivers navigating on the AGD66 datum. Although dated, 2005 aerial photography for the immediate area surrounding each grid-cell intersection was also inspected to determine the potential suitability of each site for sampling, ensuring sufficient vegetation existed for the application of the sampling protocol and conversely, ensuring that areas capable of supporting the protocol were not overlooked in cases where vegetation mapping had not recognised existing vegetation. In the field, a level of flexibility was allowed which enabled the repositioning of a site into an area determined as more suitable for sampling if this location was within 150m (5% of the sampling intensity) of the original site.

(iii) Micro-landscape sampling

In consultation with the KAG, two focus areas – Kempsey South (KS) and Kempsey East (KE) were identified for more intensive sampling, the purpose of such assessment being to provide insight into the status of koala populations in the two area areas while also demonstrating what we consider to be a “best practice” standard for koala habitat assessment in Kempsey. The two areas were selected on the basis of recent koala sightings in the vicinity, current/future development interest and/or a perceived importance to koala populations in the area.

The KS study area was located to the south of Kempsey’s existing industrial area and was bounded partially by Burnt Bridge Rd, South St and West End Rd to encompass an area of approximately 340ha. The KE study area was bounded in part by Old Station Rd, Verges Creek Rd and Inches Rd and encompassed an area of approximately 300ha. The location and boundaries of both focus areas is provided in Figure 3.1.

In common with the macro-landscape sampling but at a different level of sampling intensity, vegetation mapping for the KS and KE study areas was overlain with a 350m x 350m grid (Figure 3.2). Again, field sites were located where grid-line intersections fell within vegetation communities containing eucalypts. Universal Transverse Mercator (UTM) coordinates for the location of sampling sites were uploaded into a 12 parallel-channel Garmin GPS72 hand-held receiver navigating on the AGD66 datum; 5% flexibility (i.e. 15-17m) was similarly allowed for in terms of final site selection in the field.

(iv) Assessment of habitat use

Once located in the field, each field site was sampled using the Spot Assessment Technique (SAT) of Phillips and Callaghan (Appendix I), modified to increase sampling efficiency by inferring application of a default *high use* activity level to a site as soon as ten trees scored positive for koala faecal pellets. Conversely, if the first 25 trees scored negative for faecal pellets, a default *low use* activity level was inferred. Surveys at each SAT site also

incorporated a search for koalas of every tree within a 25m radius of the centre tree (0.196ha). At most sites where koala activity was encountered within a macro-landscape SAT site and an additional 17 inactive sites, a strip transect of approximately 1ha in area (usually 250m long and 40m wide) was also added to the assessment; the transect generally oriented along the contour with each tree in the transect surveyed for koalas by three personnel.

(v) Spotlighting

Towards the end of the fieldwork component, ancillary spotlighting transects were also carried out at selected locations within the study area. Transect sampling utilised a combination of walking and car-based spotlighting transects using a 100w handheld spotlight. Existing roads within national park and state forest estate were utilised for spotlighting transects, the aim being to augment the area-based density assessments detailed above and thus increase the probability of obtaining koala density data and an associated population estimate for the study area.

(vi) Data analysis

Koala 'activity' for each SAT site was obtained by dividing the number of trees which scored positive for koala faecal pellets by the total number of trees searched in that site. For the KS and KE study areas, koala activity levels for each SAT site were then used as a basis for GIS-based spatial analysis involving a combination of regularised splining and contouring to interpolate koala activity patterns throughout each study area. This process ultimately produces an activity contour map which – based on the predetermined activity level thresholds of Phillips and Callaghan (submitted) – delineates important "source" areas supporting resident koala populations. Based on previous studies (Phillips and Forsman 2005; Phillips and Pereoglou 2005; Phillips *et al.* 2007), such modelling invariably encapsulates areas occupied by approximately 85% of contemporary koala records and 100% of observed breeding females, when independent observations of koalas are available for the study area. Thus, it is considered, and widely accepted that the areas identified as containing significant koala activity by the modelling process

reflect the distribution of *core koala habitat* for the purposes of SEPP 44. It must be noted however, that boundaries modelled by the aforementioned process are indicative rather than definitive and potentially possess an outward measure of flexibility/tension that is commensurate with sampling intensity.

Results

(i) Macro-landscape sampling

Sampling was undertaken during August and September 2008. During macro-landscape scale sampling, a total of 1,737 trees from 66 SAT sites were assessed. A number of planned field sites were not sampled as a consequence of access difficulties due to terrain and/or the reluctance of some landholders to allow access onto private land.

Evidence of koala activity was recorded at 23 of the 66 sites within which koala activity levels ranged from 3.33% – 78.56% (Mean activity level: 22.16% \pm 19.87%(SD)). This result also translates to an estimated occupancy rate/AoO of 34.84% \pm 5.86%(SD) of sampled habitat (i.e. vegetation communities containing eucalypts). Koala activity was recorded from sites across private land, State Forest and National Park estate. Koala activity was strongly spatially auto-correlated (clustered) but recorded almost exclusively from sites in the south of the study area, activity in the north of the study area being limited to a single site located on freehold land to the west of the Pacific Highway at Barraganyatti (Figure 3.3). The obvious spatial auto-correlation gave us some confidence in terms of modelling the associated activity data such that, while a coarse representation, indicative *core koala habitat* boundaries for the study area could be determined (Figure 3.4). At this scale, potential key linkage areas are also readily apparent, being located outside of and between areas of significant activity. Approximately 44.3 hectares were intensively surveyed for koalas (12.9ha during radial searches at SAT sites and 31.4ha associated with transect searches) but no koalas were recorded.

(ii) *Micro-landscape sampling*

a) *Kempsey East (Old Station Rd area)*

Micro-landscape scale sampling was undertaken in September 2008, during which time a total of 16 SAT sites were sampled, 5 of which returned evidence of koala activity (i.e. faecal pellets recorded beneath at least one tree within the site) ranging from 3.85% – 55.5% (Mean activity level: 23.2% ± 19.24%(SD)). Splining and associated contour mapping consequently identified three small but relatively isolated cells of koala activity extending over vegetated, cleared and partially cleared areas with scattered trees including areas in close proximity to residences and farmland. Approximately 3ha were intensively surveyed for koalas but no animals were observed.

b) *Kempsey South (Burnt Bridge locality)*

A total of 28 SAT sites were sampled within the Kempsey South focus area, 20 of which returned evidence of koala activity ranging from 3.33% – 70.6% (Mean activity level: 15.2% ± 15.9%(SD)). With the exception of a small isolated cell in the north, modelling indicated that koala activity in the west and south of the study area was likely part of larger activity cells that extended beyond the study area boundary. A number of sites in the south of the study area were notably inactive, appearing to coincide with areas within which recent clearing activity had taken place. Approximately 5.5ha were intensively surveyed for koalas but no animals were observed.

Figures 3.5 and 3.6 illustrate modelled metapopulation (i.e. *core koala habitat*) boundaries within the KE and KS study areas, respectively. For the purpose of delineating these areas, we applied the threshold value of 9.47% based on the east coast, low population density activity model of Phillips and Callaghan (see discussion Part 4 and Appendix I).

Note: in the vicinity of the KS study area, three koala sightings were reported by KSC staff and contractors between August and September 2008, the locations of which are also detailed in Fig. 3.5. One of these records, that of a female with joey, falls within the boundaries defined by our metapopulation modelling, the other occurring approximately 350 metres to the west, immediately adjacent to but otherwise outside the study area.

Table 3.1 provides a summary of total survey effort accumulated through macro- and micro-landscape sampling components.

Table 3.1. Summary of effort undertaken during field sampling.

	Macro-sampling	Micro-sampling	
		Kempsey South	Kempsey East
SAT sites	66	28	16
Active sites	23	20	5
No. trees sampled	1,737	759	410
Area searched for koalas	44.3 ha	5.5 ha	3.1 ha

Spotlighting

Additional to that detailed above, a further 50ha of vehicle and/or foot based spotlighting transects were undertaken within the Maria National Park and Maria River State Forest over the period 08/08/08 – 27/10/08. These areas were selected because of the results obtained during the macro-landscape sampling phase of the project which confirmed occupancy by koalas in at least half of the areas surveyed. While koalas were heard calling at various localities during this ancillary fieldwork, again none were sighted. Table 3.2 provides a breakdown of survey effort.

Table 3.2. Summary of location, technique and survey effort undertaken during spotlighting surveys. MNP = Maria National Park; MRSF = Maria River State Forest * = koala heard calling in general vicinity but not observed.

Date	Locality	Tech.	~ Area surveyed (m)	ha
08/08/08	Eastern Trail MNP	foot	1,100m x 40m*	4.4
09/08/08	Northern Trail MNP	foot	1,500m x 20m	3.0
10/09/08	Cable Rd, MNP	foot	1,200m x 40m*	4.8
11/09/08	Needlebark Rd, MNP	foot	1,200m x 40m	4.8
12/09/08	MRSF	car	6,800m x 30m	20.4
27/10/08	Needlebark Rd, MNP	foot	1,300m x 40m*	5.2
27/10/08	Eastern Trail, MNP	foot	1,100m x 40m	4.4
27/10/08	Cable Rd, MNP	foot	800 x 40m	3.2
Total				50.3

These transect data infer a theoretical density of less than 0.02koalas/ha may apply over areas of similar habitat within southern parts of the East Kempsey study area. While crude and subject to qualifications inherent in such an approach, extrapolation of such data suggests a population size estimate of less than 600 koalas currently residing in the south of the study area ([no. active macro-landscape SAT sites = **46**] x [habitat grid cell size = 2500m x 2500m = **625ha**] x [**0.02**koala/ha]).

Discussion

Field surveys have confirmed that although koalas remain widely distributed in the study area, the majority of activity is concentrated in the south. The location of koala activity recorded during field sampling is strongly in accord with that inferred by analysis of historical koala records, specifically in terms of areas of generational persistence and perceived population attrition in the north of the study area. Koala distribution in the study area also distinctly coincides with large areas of contiguous forest (much of which is contained in National Park estate and State Forest) which are likely to currently (and historically) support the area's most significant source populations.

The estimated occupancy rate of approximately 35% is higher than that estimated through analysis of historical records. Given the qualifications inherent in the latter estimate of ~22%, the increase was not entirely unexpected but remains less than optimal. From a koala conservation perspective, an *optimal* occupancy rate is one which sees not all available habitat occupied, but one in which there is allowance for population expansion (into currently unoccupied areas) and population contraction (in response to eg, stochastic events). Indeed, as evidenced by situations in places such as French Is. (Vic) and Kangaroo Is. (SA), a population existing at 100% occupancy encounters stresses related to limited resource availability, a situation considered to be far from ideal. Results from our studies elsewhere [eg. Gold Coast, Qld (Phillips *et al.* 2007); Port Macquarie, NSW (Phillips and Forsman 2005)] of demographically stable, reproductive koala populations in good health consistently return occupancy rates approximating 50% of the available habitat (Phillips *et al.* submitted). Conversely, for populations considered endangered such as those in NSW's southeast forests, occupancy rates have been reported at as low as 8% (Allen and Phillips 2008). While for many this is a novel concept in terms of landscape-scale koala management, this notion makes ecological sense and infers the need for management to both recognise and make allowance for metapopulation contraction and expansion over time in response to ongoing recruitment and/or attrition events. This consideration highlights not just the need to remove and/or

minimize known and potential threatening processes from those areas known to be currently occupied, but also to effectively buffer such areas from adverse impact, accommodate the need for population expansion, and ensure that effective habitat linkages are in place to facilitate ongoing recruitment processes.

Micro-landscape scale sampling using high resolution RG-bSAT has provided the detail required to confidently identify koala metapopulation boundaries, and thus *core koala habitat* in the KE and KS study areas, albeit with differing ecological outcomes for each. While it may not be immediately evident, it is also clear that the distribution of *core koala habitat* does not always coincide with what otherwise may be perceived as the best quality koala habitat. While counter-intuitive, in a management context this is an important outcome simply because it highlights the overriding social factors that otherwise govern the distribution of free-ranging koala populations.

This modelling also provides an indication of the likely conservation status of the population. Small, isolated cells such as those identified within the KE study area tend not to persist unless supported by a large source population in the vicinity. Given the relatively small size of the study area, it is possible that the cells we have identified are outliers of a larger population in the local area, however connectivity to an area of bushland large enough to support such a source population is limited, with the nearest source (for recruits) located 3 - 5km to the south west. Our results infer that no more than 2 - 3 koalas are currently ranging within the sampled area and suggests that the long-term viability of these cells is also limited.

In contrast to the above, the prognosis for animals in the KS study area appears better; population cells are larger, connectivity with likely sources of recruits is greater and regions of significant activity extend beyond the boundaries of the investigation area both to the south and west into areas of contiguous bushland. The absence of koala activity at a number of sites in the south of the study area coincides with areas recently disturbed by removal of

vegetation (not visible in the available aerial photography). Although no sightings were recorded during field sampling and thus a population estimate is not possible for the area, activity patterns suggest that a minimum of 4 - 6 koalas may be ranging within the investigation area, and are likely part of a larger metapopulation cell. Recent koala records from within and adjacent to the study area also provide support for the assertion that the modelling of significant koala activity strongly coincides with those areas currently supporting resident koala populations.

Despite the cumulative effort of SAT sites, transect searches and spotlighting, the lack of koala sightings supports the assertion that the koala population in the East Kempsey study area currently exists at low density across the majority of its remaining distribution. There are two possible reasons for this, the first being that the population as a whole is dissolute and largely comprised of individual animals moving randomly across the landscape, the second being that the population is stable but at low density for other reasons. If the latter scenario is true, this suggests that the underlying ecology of the koala in the East Kempsey study area may be more similar to that of populations in areas such as Campbelltown and the forests of southeastern NSW (Phillips and Callaghan 2000, Phillips and Hopkins 2008) than in neighbouring Port Macquarie Hastings or nearby Coffs Harbour LGAs.

While investigation into the ecology of low density koala populations is ongoing and still in the relatively early stages, it is clear that the interactions of these populations with their habitat differ to that of higher density populations in terms of patterns of food tree utilisation and ranging behaviour. For example, due to issues of habitat quality (see Part 4) individuals are required to maintain larger home ranges than would otherwise be required in areas of higher quality habitat, thus larger areas of habitat are required to maintain these populations. Amongst other things, a consequence of the maintenance of a large home range, from an individual's perspective, is the requirement to make more frequent and larger movements on the ground between trees within its range, thus exposing the animal to a higher level of threat from

processes such as vehicle collision and predation. In general, the influence of the full suite of threatening processes is exacerbated when in operation on populations occurring at sub-optimal occupancy rates and/or at low density.

Essentially, and importantly, the above considerations require that management of these populations makes allowances and provides for both the need to enable optimal occupancy rates to be maintained and to effectively minimise the effect of threatening processes on extant populations.

Key outcomes

- Distribution of koala activity is widespread throughout the East Kempsey study area but with the majority of activity largely confined to the south. Results are strongly in accord with trends inferred by analysis of the historical records, specifically with regard to population attrition in the north of the study area.
- The presence of koala faecal pellets in 23 of the 66 macro-landscape field sites translates to an estimated occupancy rate/Area of Occupancy of ~35% of all vegetation communities containing eucalypts. This estimate is considered to be less than optimal.
- Micro-landscape scale sampling in KE and KS demonstrated the utility of this approach for defining *core koala habitat* boundaries at a local scale. The koala population within the KS study area appears stable; likely supported by nearby source populations to the south and/or west. The KE population appears smaller and more fragmented with limited connectivity and questionable long-term survival prospects.
- A koala density estimate, and therefore an estimate of population size, remains somewhat elusive for the study area, our results inferring both low densities throughout the majority of the study area and a correspondingly small population estimate of probably less than 600

individuals overall. Management therefore needs to be sensitive to the heightened threatening processes associated with small and declining populations and provide for population expansion.

PART 4

Food trees & habitat mapping



Introduction

Koala habitat mapping provides an essential basis for understanding the distribution and abundance of koalas, for effective conservation planning and for priority setting. In order to define the quality of koala habitat it is important to have some understanding as to what elements of the vegetated landscape most influence regular use by koalas, and invariably these are the species' preferred food trees. The identification of preferred tree species across large and heterogenous landscapes however, is a complex process, as it is recognised that a number of factors influence the way koalas utilise this key suite of eucalypts, including the extent of fragmentation, historical disturbance, stochastic events such as fire, and the nutrient status of the soil (McAlpine *et al.* 2006, Phillips and Callaghan 2000, Moore and Foley 2000). This variability is also recognised in the ARP, which provides for identification of region-based lists of preferred koala food trees, whilst also requiring – in common with SEPP 44 – that food tree use by koalas be thoroughly investigated for a given region.

The ability to produce an ecologically accurate map of koala habitat is not only contingent upon an unambiguous identification of preferred food tree species as a means of categorising habitat in the first instance, but is subsequently dependent on the accuracy and detail provided by the associated vegetation mapping layer. Subject to such qualifications, the analyses described in this section provides the basis for understanding the utilisation of eucalypts by koalas throughout the study area, our objectives for this component of the study being to:

- (i) identify preferred koala food trees for the East Kempsey study area, and
- (ii) produce a map of preferred koala habitat.

Methods

The data set for this component of the study comprised tree use data from all macro- and micro-landscape scale SAT sites discussed in the previous section within which koala activity (i.e. presence of koala faecal pellets) was recorded.

(i) Identification of preferred koala food trees (PKFTs)

For a given tree species, the results from each 'active' field site were pooled to obtain a proportional index of utilization (the proportion of trees in the sample with one or more faecal pellets recorded beneath them) " P " – hereafter referred to as the 'strike rate'. Strike rate data was subsequently divided into primary and secondary data sets. For each tree species, criteria for inclusion in the primary data set required representation by a minimum sample size of 30 from at least 7 independent sites, and that $n_i P_i$ and $n_i(1-P_i)$ were both at least as large as 5 (where n = sample size for tree species " i " and P = strike rate for tree species " i "). Thus the primary data set contains the most common tree species as well as those being most frequently utilised by koalas and therefore likely to be of some importance in sustaining the population. The extent of variation amongst strike rates within the primary data set was examined using log-likelihood ratios. Significant heterogeneity was addressed by a re-arrangement of tree species in order of decreasing strike rate for the purposes of conducting an unplanned test for homogeneity using simultaneous test procedures in order to statistically isolate the most preferred tree species.

Tree species allocated to the secondary data set were those that failed to meet one or more of the criteria outlined above, but were otherwise represented in a minimum of four independent sites. The extent of variation amongst strike rates within the secondary data set was examined using a Kruskal – Wallis ANOVA, with significant heterogeneity or unrelated trends addressed using a Mann-Whitney U test.

(ii) Influence of soil landscape of PKFTs

Use of certain tree species by koalas varies with soil type and thus it should not be assumed that tree preferences are uniform across a given landscape. For this reason, the tree use data set was also examined on the basis of two aggregated soil landscape categories - areas on erosional/residual soils and those arising from alluvial/transferral and associated soil landscapes. Stratification of sites by soil types was done using the soil landscape mapping of DLWC (2004a; 2004b).

(iii) Habitat categorisations

The vegetation mapping work of Telfer and Kendall (2006) and GHD (2007) served as the basis for koala habitat classifications. The two independently derived mapping layers were utilized without prejudice but with some difficulties due to differing mapping sources and techniques that were used in each instance. Information on vegetation community composition was obtained in the first instance from reports accompanying the respective mapping layers. Where further information was required, this was obtained from the corresponding forest type (FCNSW 1989) and/or CRAFTI (RCD 1997) mapping analogs, where such were specifically referenced.

Vegetation communities were categorised in accord with the definitions contained within the ARP as detailed below; such ecologically-based categorisations being considered to better reflect the extent of *potential koala habitat* for the purposes of SEPP 44 than that otherwise obtained using the 15% rule as defined in Clause 4 of SEPP 44. The terms “Primary”, “Secondary” and “Supplementary” food tree species are based on the mathematical models and associated definitions of Phillips (2000) and are consistent with terminology as used in the ARP.

Primary Habitat

Areas of forest and/or woodland wherein primary food tree species comprise the dominant or co-dominant (i.e. $\geq 50\%$) overstorey tree species Eg. Swamp Mahogany forest, Lowland Redgum forest.

Secondary (Class A) Habitat

Primary food tree species present but not dominant or co-dominant and usually (but not always) growing in association with one or more secondary food tree species. Eg. Dry Blackbutt forest.

Secondary (Class B) Habitat

Primary food tree species absent, habitat contains secondary and supplementary food tree species as components of overstorey. Eg. Scribbly Gum forest forest.

Other Habitat

Vegetation communities within which koala food trees are absent. Eg Rainforest, Sedgeland, Headland Brush Box forest.

Unknown

Areas for which insufficient information regarding community composition was available, and which require further investigation to determine habitat category.

In cases where there was deemed to be a moderate level of uncertainty or large variation in species composition within information accompanying vegetation mapping, habitat categories were assigned conservatively, erring on the side of higher koala habitat quality. Where a high level of uncertainty was recognized or an area had been excluded from vegetation mapping, it was assigned to the “unknown” category.

(iv) Validation of habitat mapping

Historical koala records detailed in Part 2 of this report were intersected with the habitat categorizations as determined above in order to gain some insight into the underlying ability of the resulting map of preferred koala habitat to reliably predict koala occurrence.

Results

(i) Koala Activity

Koala activity varied greatly across the landscape (mean activity/SAT site = 19.37% \pm 18.20%(SD)). Koala activity on alluvial, transferral and estuarine soil landscapes was significantly higher when compared to that on erosional and residual soil landscapes (36.2% vs 16.50% respectively; $t = 2.8382$, 46_{df}, $P < 0.01$).

(ii) Preferred koala food trees (PKFTs)

Data on 1,338 trees from 23 macro-landscape and 25 micro-landscape active SAT sites was potentially available for analyses. Tree species for which there was taxonomic uncertainty were excluded from the data set; this included the generic tree categories “stringybark” ($n = 50$) and “mahoganies” ($n = 33$), in addition to 10 individual *Eucalyptus* spp. which could not be positively identified in the field; this left 1,245 trees comprising 14 *Eucalyptus* spp. and 8 species of non-eucalypt for more detailed analyses.

Figure 4.1 illustrates the overall outcome arranged in terms of decreasing strike rates for eucalypt and non-eucalypt data sets respectively, without regard for statistical limitations imposed by sample size. *Eucalyptus microcorys*, *E. tereticornis*, *E. globoidea* and *E. propinqua* emerge as the most preferred eucalypt species. These trends are relative to their representation in active sites however, and the large variance associated with low sample sizes for most species requires that these data be further investigated through appropriate statistical techniques. Of the species represented below, 8 eucalypt and 5 non-eucalypt species returned sample sizes large enough to be included in the primary dataset (Table 4.1) for which strike rates pooled

from all soil types ranged from 34% for *Eucalyptus microcorys* to 7% for *Allocasuarina littoralis*. *Eucalyptus microcorys*, *Corymbia intermedia* and *C. gummifera* were the most commonly sampled tree species.

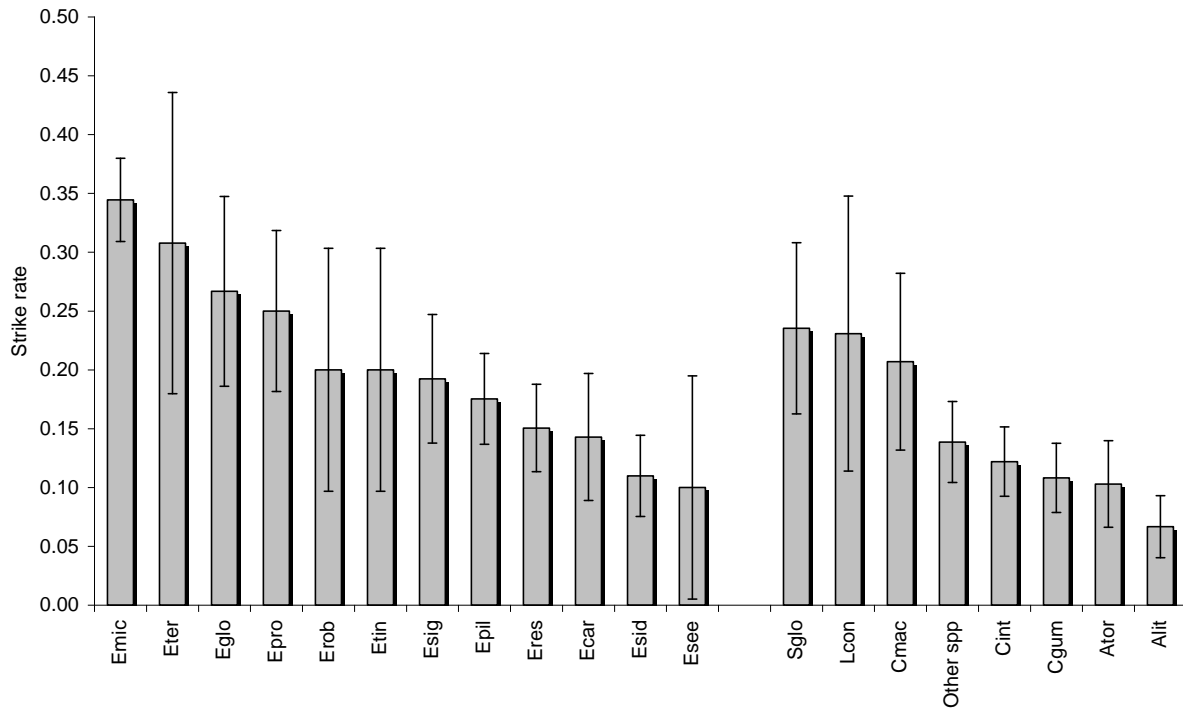

Figure 4.1 Summary of tree species utilisation at active SAT sites within the study area. Strike rates are presented as the proportion of each species recorded with faecal pellets, error bars represent standard error. “Other spp” category includes species from the Genera *Melaleuca*, *Casuarina*, *Allocasuarina*, *Acacia*, and rainforest species. Emic = *E. microcorys* (Tallowwood); Eter = *E. tereticornis* (Forest Red Gum); Eglo = *E. globoidea* (White Stringybark); Epro = *E. propinqua* (Grey Gum); Erob = *E. robusta* (Swamp Mahogany); Etin = *E. tindaliae*; Esig = *E. signata* (Scribbly Gum); Epil = *E. pilularis* (Blackbutt); Eres = *E. resinifera* (Red Mahogany); Ecar = *E. carnea* (Broad-leaved White Mahogany); Esid = *E. siderophloia* (Northern Grey Ironbark); Esee = *E. seeana* (Narrow-leaved Red Gum); Sglo = *Syncarpia glomulifera* (Turpentine); Lcon = *Lophostemon confertus* (Brush Box); Cmac = *Corymbia maculata* (Spotted Gum); Cint = *C. intermedia* (Pink Bloodwood); Cgum = *C. gummifera* (Red Bloodwood); Ator = *Allocasuarina torulosa* (Forest Oak); Alit = *A. littoralis* (Black She-oak).

For information and discussion purposes Table 4.2 provides a breakdown of tree species from sites within which no koala activity was recorded.

Table 4.1 Summary of tree species sampled from 48 active SAT sites within the study area. Number of trees sampled, SAT sites and overall strike rate \pm SE are detailed for each of two aggregated soil landscape categories. Tree species are generally arranged in order of decreasing strike rate.

	Soil landscape					
	Residual/erosional			Alluvial/transferral/estuarine		
	Sites	n	P \pm SE	Sites	n	P \pm SE
Primary dataset						
Eucalypts						
<i>E. microcorys</i>	36	146	0.31 \pm 0.04	4	34	0.50 \pm 0.09
<i>E. globoidea</i>	11	30	0.27 \pm 0.08			
<i>E. propinqua</i>	9	39	0.23 \pm 0.07	1	1	1.00 \pm 0.00
<i>E. signata</i>	9	51	0.18 \pm 0.05	1	1	1.00 \pm 0.00
<i>E. resinifera</i>	25	93	0.15 \pm 0.04			
<i>E. pilularis</i>	17	78	0.13 \pm 0.04	2	19	0.37 \pm 0.11
<i>E. carnea</i>	12	41	0.12 \pm 0.05	1	1	1.00 \pm 0.00
<i>E. siderophloia</i>	23	82	0.11 \pm 0.03			
Non-eucalypts						
<i>Syncarpia glomulifera</i>	8	33	0.21 \pm 0.07	1	1	1.00 \pm 0.00
<i>Corymbia gummifera</i>	18	111	0.11 \pm 0.03			
<i>C. intermedia</i>	24	110	0.10 \pm 0.03	2	13	0.31 \pm 0.13
<i>Allocasuarina torulosa</i>	12	60	0.08 \pm 0.04	2	8	0.25 \pm 0.15
<i>A. littoralis</i>	17	88	0.06 \pm 0.02	2	2	0.50 \pm 0.35
Secondary dataset						
Eucalypts						
<i>E. seeana</i>	4	9	0.11 \pm 0.10	1	1	0.00 \pm 0.00
<i>E. tindaliae</i>	5	12	0.08 \pm 0.08	1	3	0.67 \pm 0.27
<i>E. tereticornis</i>	3	4	0.00 \pm 0.00	2	9	0.44 \pm 0.17
Non-eucalypts						
<i>Lophostemon confertus</i>	5	13	0.23 \pm 0.12			
<i>Corymbia maculata</i>	6	29	0.21 \pm 0.08			
Remaining trees						
<i>E. acmenoides</i>	2	5	0.00 \pm 0.00			
<i>E. grandis</i>	1	1	0.00 \pm 0.00	1	1	0.00 \pm 0.00
<i>E. robusta</i>	1	1	0.00 \pm 0.00	2	14	0.21 \pm 0.11
Other spp	12	33	0.06 \pm 0.04	4	68	0.18 \pm 0.05
Total trees		1069			176	

“Other spp” category includes species from the Genera *Melaleuca*, *Casuarina*, *Allocasuarina*, *Acacia*, and rainforest species.

Table 4.2. Summary of tree species sampled from inactive SAT sites within the study area. Number of trees sampled and number of associated SAT sites are detailed for each of two aggregated soil landscape categories.

	Soil landscape			
	Residual/erosional		Alluvial/transferral/estuarine	
	Sites	n	Sites	n
Eucalypts				
<i>E. microcorys</i>	35	177	4	13
<i>E. pilularis</i>	22	122	7	43
<i>E. resinifera</i>	20	70	2	2
<i>E. signata</i>	10	70	3	13
<i>E. siderophloia</i>	20	68	2	6
<i>E. carnea</i>	16	67		
<i>E. propinqua</i>	17	58	2	11
<i>E. robusta</i>	2	23	6	28
<i>E. seeana</i>	6	14	1	1
<i>E. globoidea</i>	5	11	1	2
<i>E. tindaliae</i>	2	7	1	1
<i>E. tereticornis</i>	3	6	2	3
<i>E. crebra</i>	1	2		
<i>E. grandis</i>	1	1		
<i>E. patentinervis</i>			2	2
<i>E. planchoniana</i>			3	15
Other eucalypt	13	35	1	3
Non-eucalypts				
<i>Allocasuarina torulosa</i>	22	109	2	6
<i>Corymbia intermedia</i>	28	101	7	51
<i>C. gummifera</i>	15	62	1	2
<i>Syncarpia glomulifera</i>	8	40	2	14
<i>A. littoralis</i>	7	34	4	12
<i>Melaleuca styphelioides</i>	2	22		
<i>Lophostemon confertus</i>	10	18	2	8
<i>Banksia integrifolia</i>	1	12	2	13
<i>C. maculata</i>	2	11		
<i>Casuarina glauca</i>	1	10	4	36
<i>M. quinquenervia</i>	3	7	7	35
Other spp	13	58	7	33
Total trees		1215		353

“Other spp” category includes species from the Genera *Melaleuca*, *Callistemon*, *Exocarpus*, *Casuarina*, *Allocasuarina*, *Acacia*, and rainforest species.

a) Primary data set

There was significant heterogeneity in the pooled primary data set ($G = 55.4281$, 12_{df} , $P < 0.001$), with an unplanned test for homogeneity using simultaneous test procedures isolating *E. microcorys* as the most preferred

tree species, while the suite of *C. intermedia*, *E. siderophloia*, *C. gummifera*, *A. torulosa* and *A. littoralis* were isolated as the least preferred (Table 4.3).

Table 4.3 The two homogenous data sets arising from the unplanned test for homogeneity using simultaneous test procedures (pooled data set).

<i>Emic</i>	<i>Eglo</i>	<i>Epro</i>	<i>Sglo</i>	<i>Esig</i>	<i>Epil</i>	<i>Eres</i>	<i>Ecar</i>	<i>Cint</i>	<i>Esid</i>	<i>Cgum</i>	<i>Ator</i>	<i>Alit</i>

Strike rates ranged from 31% for *E. microcorys* to 6% for *A. littoralis* within the primary data set for erosional and residual soil landscapes. Figure 4.2 illustrates the distribution of strike rates arranged in descending order for those species analysed. This data set also showed significant heterogeneity when analysed independently ($G = 32.1283$, 12_{df} , $P < 0.01$); again *E. microcorys* was isolated as the most preferred tree species (Table 4.4). The data sub-set for trees growing on alluvial, transferral and/or estuarine soil landscapes did not support similar analyses.

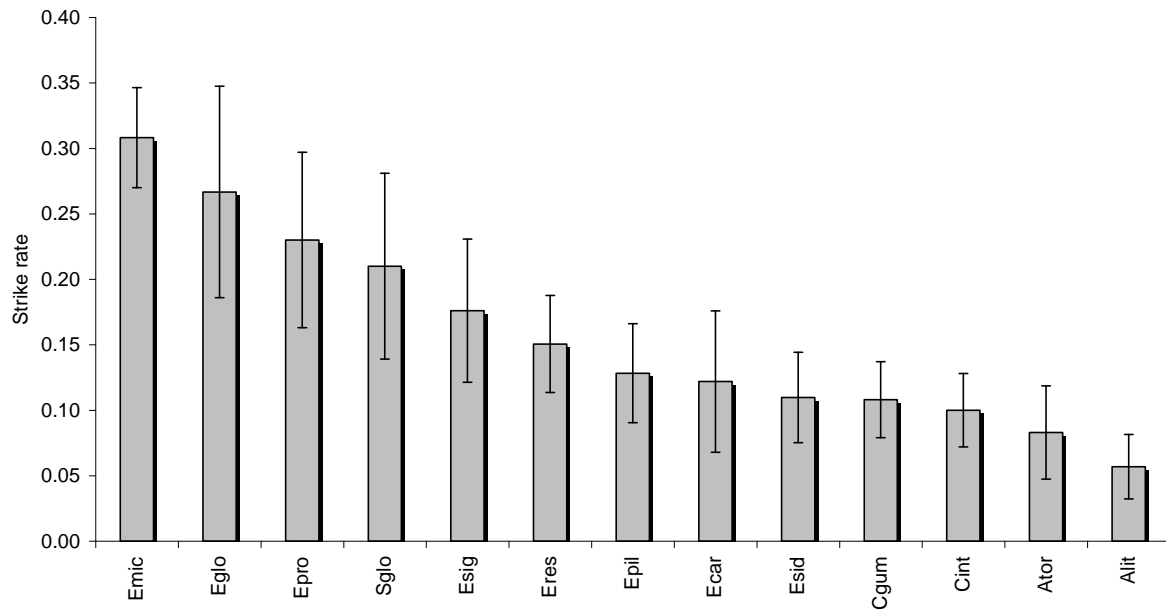

Figure 4.2 Summary of tree species utilisation at active SAT sites on erosional and residual soils within the study area. Strike rates are presented as the proportion of each species recorded with faecal pellets, error bars represent standard error.

Table 4.4 The two homogenous data sets arising from the unplanned test for homogeneity using simultaneous test procedures (erosional & residual soil landscape data set only).

<i>Emic</i>	<i>Eglo</i>	<i>Epro</i>	<i>Sglo</i>	<i>Esig</i>	<i>Epil</i>	<i>Eres</i>	<i>Ecar</i>	<i>Cint</i>	<i>Esid</i>	<i>Cgum</i>	<i>Ator</i>	<i>Alit</i>
[Redacted]												

Despite isolation as the most preferred tree species, on erosional and residual soil landscapes *E. microcorys* exhibited a strike rate that was significantly lower than that on alluvial, transferral and estuarine soil landscapes ($G_{adj} = 4.250, 1_{df}, P < 0.05$). This outcome mandated a more detailed investigation of the use of this species by koalas. Accordingly, the relationship between 50mm size class increments of *E. microcorys* (independent variable) and the associated strike rate for that size class (dependent variable) was examined using logistic regression. The resulting maximum-likelihood model revealed a significant positive association between size class and utilisation of *E. microcorys* ($z = 2.154, 1_{df}, P < 0.05$), with larger size classes showing higher

proportional rates of utilisation than would otherwise be expected by chance (Fig 4.3).

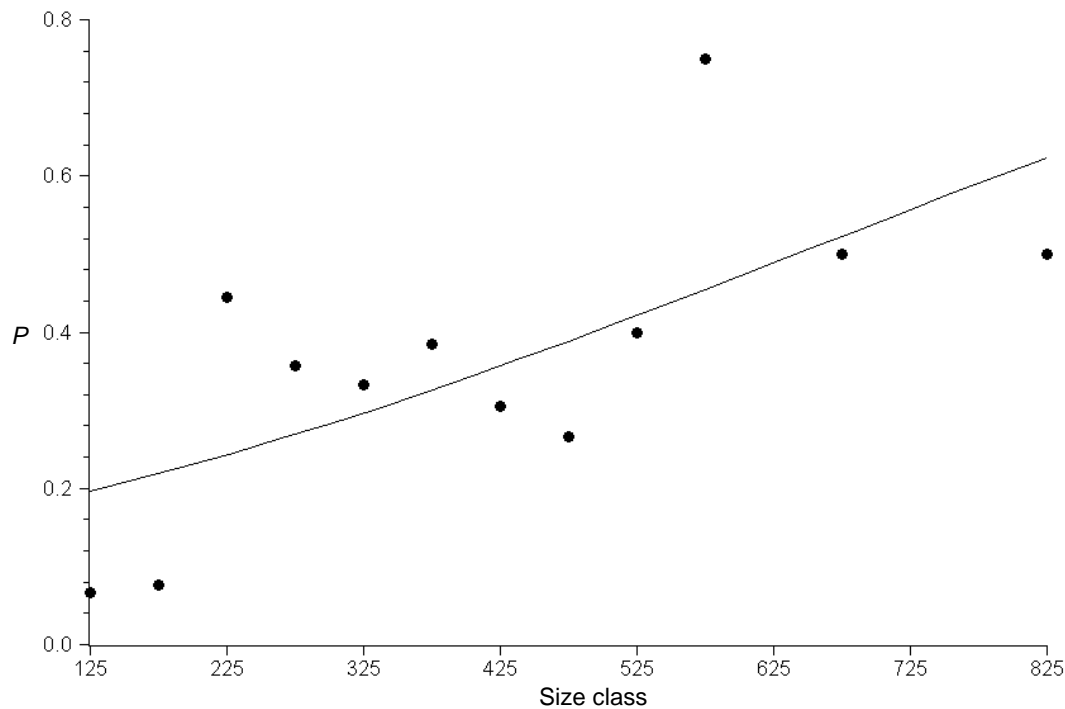

Figure 4.3 Complex logit model illustrating the relationship between *E. microcorys* size class and associated proportional levels of use by koalas on erosional and residual soil landscapes.

b) Secondary data set

Despite pooled strike rates within the secondary data set that ranged from 0.31 for *E. tereticornis* to 0.10 for *E. seeana*, no significant variation was evident ($H = 2.554$, 4df, $P > 0.05$), nor was the data set robust enough to allow any comparison between soil types. Inferentially, and in addition to that already established for *E. microcorys* through analysis of the primary data set, arguably predictable trends towards higher levels of use for *E. tereticornis* and *E. tindaliae* were apparent, as was the potential for *E. tereticornis* to be less preferred on erosional and residual soil landscapes ($U = 6.0$, $P < 0.05$).

c) *Remaining tree species*

Of the tree species that remained in the active site data set, only *E. robusta* indicated any trend towards high levels of utilization.

(iii) *Habitat categorisations*

The vegetation mapping of Telfer and Kendall (2006) and GHD (2007) collectively presented ~185 vegetation communities for consideration as koala habitat, the mapping capturing approximately 78,472ha of the study area within 5,042 individual polygons which varied in size from less than 0.5ha to 2,838ha (mean polygon size 17.30ha ± 78.51ha(SD)). Based on the tree use data set and associated analyses, supported by inferential trends apparent in the data, the following decision path formed the basis for habitat classification:

1. *Eucalyptus microcorys* was the most preferred tree species across the study area but exhibited differential use based on soil landscape. We thus regarded this species as a Primary Food Tree (PFT) on alluvial, transferral and estuarine soil landscapes, but as a Secondary Food Tree (SFT) on erosional and residual soil landscapes;
2. Based on inferential trends in the other data sets we assumed *E. tereticornis* and *E. robusta* to also be functioning as PFTs on alluvial, transferral and estuarine soil landscapes. With qualified statistical support the data also inferred that *E. tereticornis* was unlikely to be a PFT when growing on erosional and residual soil landscapes.
3. Based on associations and trends in all data sets we also assumed *E. propinqua*, *E. globoidea* and *E. tindaliae* to be amongst the suite of preferred trees.

Application of these determinations to vegetation communities comprising the vegetation mapping data layer in accord with the definitions adopted by this study resulted in approximately 52,640ha of preferred koala habitat being identified within the study area (Figure 4.4, Table 4.5). “Other” habitat comprised approximately 23,000ha, or 30% of the classified vegetation, while approximately 31,000ha of vegetation was unable to be classified at this stage.

Table 4.5 Mapped area in hectares for each category of classified habitat.

Habitat Quality	Area (ha)	% of total
Primary	1,190.44	1.57
Secondary A	23,064.05 ¹	30.42
Secondary B	28,385.49	37.43
Other	23,188.94	30.58
Totals	75,828.93	100 %

Primary Koala Habitat

In the study area Primary Koala Habitat is limited to approximately 1,190ha of mapped vegetation, occurring as localised coastal lowland remnants of *E. robusta* and/or *E. tereticornis* ± *E. microcorys* dominated patches or linear strips on floodplains and along watercourses. As inferred by Table 4.6, the majority of this high carrying capacity habitat is currently unoccupied.

Secondary (Class A) Habitat

In the study area Secondary (Class A) Habitat comprises ~23,064ha of habitat otherwise restricted to communities containing *E. microcorys* and/or *E. tereticornis* and/or *E. robusta* on higher nutrient soil landscapes. The extent of this habitat within the study area is greatly overestimated however, the greater proportion (~69% or 14,970.65ha) being comprised of “Paperbark” dominated communities wherein preferred koala food trees are mostly absent or otherwise restricted to ecotonal areas.

Secondary (Class B) Habitat

In the study area Secondary (Class B) Habitat comprises the bulk of preferred koala habitat, encompassing ~28,385ha of habitat supporting *E. microcorys*, *E. propinqua*, *E. globoidea* and/or *E. tindaliae* growing on erosional and residual soil landscapes.

¹ Extent of total habitat area is significantly overestimated, refer to supporting text.

Other Habitat

Approximately 23,189ha of vegetation mapped as not containing eucalypts comprises the remainder of habitat that was able to be classified within the study area.

Unknown Habitat

A total of ~30,976ha of vegetation was unable to be classified due to a lack of information regarding floristic composition. The greater proportion of this category (96.6% or 29,911ha) comprised polygons classified as “cleared/partially cleared” bare ground” or which were excluded from classification during vegetation mapping. A cursory examination of these areas showed some lands with scattered vegetation which in many areas may qualify as koala habitat.

Excluding historical koala records occurring in “unknown” vegetation polygons (n = 39), and others associated with non-vegetated areas (n = 11), ~ 80% of those that remained (200 of 253) were collectively captured in the three koala habitat categories that were present (Table 4.6). Of those in the fourth category of “other”, the majority were located in close proximity to one or more of the three major habitat categories.

Table 4.6 Number of koala records associated with each of the koala habitat categories adopted for this study.

Habitat category	No. records	%
Primary	15	5.93
Secondary (Class A)	57	22.53
Secondary (Class B)	128	50.59
Other	53	20.94
Total	253	100.00

There remain a number of vegetation communities within both the “other” and “unknown” categories for which there was insufficient information on floristic composition to enable objective categorisation.

Discussion

Habitat assessment surveys for the study area have resulted in a useful dataset that assists resolution of the complex issue of habitat utilisation by koalas in the study area. The generally low activity levels however, have compromised the robustness of the data set in terms of its ability to unequivocally isolate the full suite of preferred food tree species. Regardless, there are sufficient inferences and trends to enable a measure of confidence in the outcomes that have been determined and to provide a sound basis for categorising habitat in terms of its importance to koalas in the study area. Given that ~80% of relevant historical koala records occurred within modelled areas of preferred koala habitat we also have confidence in this outcome.

With the exception of *E. robusta*, our data was generally successful in terms of identifying the most preferred tree species for koalas in the study area. *Eucalyptus robusta* is widely recognised as an important koala food tree species in north eastern NSW and southeast Queensland (e.g. Phillips *et al.* 2000, Phillips 2000b, Lunney *et al.* 2000, Smith 2004). However, the extent of clearing and development within coastal vegetation communities in the study area has reduced the occurrence of communities containing *E. robusta* to a number (n = 54) of small, disjunct patches totalling ~ 353 ha, much of which is now embedded in a disturbed urban/rural-residential landscape. It is therefore not surprising that koalas are absent and/or in decline in the immediate vicinity of remaining patches where *E. robusta* occurs, this statement evidenced by the generally low activity levels we recorded, and the high number of inactive sites that contained the species.

The results for *E. microcorys* were unexpected, this species generally acting as a primary food tree species for koalas throughout the greater part of its geographic range in eastern Australia. Indeed, this is the first study that we

have undertaken where we have documented the phenomenon of size-class-based preferential selection for such a well known koala food tree, such intra-specific variation generally restricted to boxes, stringybarks and eucalypts in the *Symphomyrtus* sub-Genus (Phillips and Callaghan 2000; Phillips 2000b; Moore and Foley 2005). This knowledge is a highly significant outcome for the study area given that *E. microcorys* is the most abundant and widely distributed of the preferred food tree species; thus it is the distribution of this resource that will most influence the home range size of individual animals in the population.

Although not supported by a large data set, trends associated with the use of *E. microcorys* suggest that the species likely serves as a primary food tree on other soil landscapes, with habitat use by koalas in terms of mean activity levels (see Part 3) generally in accord with those reported for medium-high density populations. On low nutrient soil landscapes within the study area however, strike rates for *E. microcorys* were significantly lower, with patterns of utilisation indicating that the species acts as a secondary food tree in these areas. This in turn dictates a low koala carrying capacity for the associated landscape. Additionally, in areas where koalas were present, overall activity levels are also significantly lower (see Part 3), and comparable with those reported for other low density populations we have worked on (Phillips and Callaghan 2000; Phillips and Hopkins 2007). Implications for the determination of significant koala activity indicate thresholds which should be applied commensurate with the carrying capacity of the landscape, these being 22.52% for alluvial and associated landscapes and the lower 9.47% for erosional/residual landscapes (see Appendix I for derivation and discussion of activity level thresholds).

Key outcomes

- Trends in the tree use data set allude to a suite of tree species comprising Tallowwood (*E. microcorys*), Grey Gum (*E. propinqua*), Forest Red Gum (*E. tereticornis*), Swamp Mahogany (*E. robusta*),

White Stringybark (*E. globoidea*) and another Stringybark (*E. tindaliae*) as the most preferred tree species for koalas in the study area. Koala activity associated with these tree species varied greatly across the landscape however, with significantly lower activity levels occurring on erosional and residual soil landscapes.

- Statistical analysis was able to isolate *E. microcorys* as the most preferred tree species across the study area. However, use of *E. microcorys* by koalas differed between soil landscapes, its pattern of utilisation on erosional and residual soil landscapes being both significantly lower and strongly size class dependent. There was also some evidence that *E. tereticornis* was unlikely to be a preferred tree species on erosional and residual soil landscapes.
- The combination of significantly lower koala activity levels on erosional and residual soil landscapes and the related size class dependent preferential utilisation of *E. microcorys* infer that vegetation communities on these soil types are only capable of supporting low density koala populations.
- A total of 52,640ha of preferred koala habitat can be identified based on available vegetation mapping. All three habitat categories recognised by the ARP are represented. Primary Koala Habitat is the least well represented and comprises less than 5% of the total area. The extent of Secondary (Class A) Habitat is likely to be overestimated by as much as 300%. Secondary (Class B) Habitat remains widespread and not only comprises the bulk of remaining koala habitat in the study area, but is also that on which the area's remaining koala populations largely occur.

PART 5

Framework for Management



Preamble

The intent of this section is to integrate key outcomes arising from the preceding parts so as to place remaining koala populations inhabiting the study area into an appropriate ecological and planning context upon which necessary management responses can be developed. In terms of the latter, the approach we have taken is perhaps best described as that arising from the discipline of Conservation Biology's "declining population paradigm" by which the focus is one of identifying problems before they develop into crises and/or before populations disappear (Caughley and Gunn 1996). In this arena, the goals are centered on keeping remaining ecosystems intact, maintaining populations by preventing further declines, and addressing those mechanisms responsible for decline in the first instance. While it may seem a moot point, ultimately, tackling problems in this way is likely to be more effective (and less expensive), than the alternative, which is waiting until it is too late. We believe information detailed thus far has allowed insight into those factors which, from both a historical and modern day perspective, have had a negative impact on both habitat quality and the ability of free-ranging koala populations to maintain optimal population size and/or occupancy rates across the landscape, the majority of which continue to operate.

The theory and practical techniques for enacting the abovementioned philosophy and associated management response is already enshrined in the management plan concept advocated by the current approach to threatened species management promulgated by the *Threatened Species Conservation Act 1995*, the *Environment Protection and Biodiversity Conservation Act 1999*, statutory planning policies such as SEPP 44, and other recovery orientated legislation. To this end and amongst other things, SEPP 44 proposes that areas of identified *core koala habitat* be included in environmental protection zones, or otherwise have special provisions applied to control the development of that land. However, *core koala habitat* is a dynamic rather than static phenomenon, the boundaries of which can be expected to change over the course of successive koala "generations", the measure of which has been estimated to be 5.6 – 7.8 years (Phillips 2000). The direction of such

change (i.e. expansion or contraction) is dependent upon several factors including:

- a) The level of historical disturbance prior to assessment,
- b) the size and proximity of any other resident population(s),
- c) the availability of suitable habitat in proximity to that currently being occupied by resident koala populations,
- d) habitat linkages to assist processes of emigration and recruitment, and
- e) extant threatening processes.

Hence there can be problems enacting the relatively static concept of environmental protection zoning with a dynamic ecological phenomenon such as core koala habitat. Moreover, proposals to rezone large areas of otherwise zoned land to that of environmental protection can be expected to be met with a high level of resistance from landholders; nowhere has it been effectively enacted at a scale necessary to achieve effective koala conservation, and nor do we consider environmental protection zoning *per se* to be the panacea of koala conservation. Thus the approach taken herein has been to introduce the concept of Koala Management Areas (KMAs), these being cadastrally-based areas which currently and historically support the bulk of the koala population in the study area, herein defined by a 1,250m buffering of areas of generational persistence and intersecting the total area of generational persistence + buffer with the cadastre. Our intent in promoting this path has been twofold: (i) to provide a focus for koala management and conservation efforts, and (ii) encourage stewardship without unduly compromising other land use activities. It is within these areas that the working provisions detailed in Volume I of the plan are intended to provide koala populations the greatest level of protection in order to, as a minimum, ultimately, increase the carrying capacity of the landscape, facilitate an increase in population size to more sustainable levels and in so doing reverse what we perceive to be the primary factor influencing koala distribution and abundance in the study area. KMA boundaries are delineated in Map 2 which accompanies Volume I of the plan.

Ecological and planning context

a) Conservation status

Analysis of historical records and the ecological data obtained by fieldwork supports the notion that there has been a contraction in the *Extent of Occurrence* of koalas within the study area over time. While our subsequent analysis did not detect a significant decrease in the associated *Area of Occupancy*, we consider this latter result a false positive given such strong evidence of population attrition in the north, which if true would clearly return a significant decrease in the AoO should the question be asked again within the next decade. It is difficult to determine from the data whether or not populations in the north have become locally extinct, or whether they have been reduced to such low levels that localized extinction is imminent in the absence of assertive action.

While the estimate of the total number of koalas comprising remaining populations in the study area remains speculative, we suspect it lies somewhere below 600 animals, by far the greater proportion of which (perhaps as much as 95%) occupies habitat in the south of the study area and which must constitute a single metapopulation for management purposes. If nothing else, this mandates a precautionary approach until such time as the population size increases and/or information exists to the contrary. While there are a large number of unknown factors acting upon the viability of the study area's koala population, viability analyses for populations elsewhere often return poor prognoses even for large, apparently stable populations (Lunney *et al.* 2002; Phillips *et al.* 2007). Needless to say perhaps but such a small population size estimate is not reassuring, the number poised between that which would appear to offer some measure of independent long term population viability if appropriately managed, and that below which such longer-term population viability would be arguable. Hence there is no room for complacency.

With the bulk of the population contained in one area, it is highly vulnerable to impacts arising from a single stochastic event such as a major wildfire, the

consequences of which might see population levels reduced to a sufficiently low number that long-term recovery potential would be severely compromised. Such a consideration mandates further effort to better understand the conservation status and viability of smaller, outlying populations in the north of the study area.

b) Habitat quality

The greater proportion of remaining koala habitat currently occupied by the study area's resident koala population(s) comprises small, localized areas of higher carrying capacity Secondary (Class A) habitat embedded in a disproportionately larger habitat matrix of Secondary (Class B) habitat, the latter growing on low nutrient substrates and currently only capable of supporting low-density koala populations. It is unknown whether the current low-carrying capacity exhibited on erosional and residual soil landscapes is an historical artifact that has manifested itself in response to the targeting by timber-harvesting operations of large size class, preferred food tree species such as Tallowwood and Grey Gum whereupon such trees have gradually become less common in the landscape. Regardless, it follows that an increase in the density and/or relative abundance of larger size class PKFTs across this landscape will also result in a higher carrying capacity for koalas over the long term.

c) Connectivity

Fundamental to the maintenance of koala (meta) population dynamics across the planning landscape is the issue of habitat connectivity. The dearth of data relating to the populations in the north of the study area makes any discussion regarding the need for habitat linkages hypothetical and baseless, save for the observation that in areas like the South West Rocks KMA, opportunities for establishing meaningful east-west links are heavily compromised by the existing development footprint.

Connectivity within the southern-most KMA currently occurs across a broad interface of predominantly rural lands, national park and forestry estate, the KMA effectively bisected by the Pacific Highway which contributes

significantly to annual koala mortalities within the study area. Reducing the potential for road strike in this area, and hence improving connectivity via facilitating gene flow, should be one of the priority objectives of longer term koala management, the genesis of which should likely focus on the means by which riparian areas and associated bridge crossings on the Pacific Highway can be improved and/or modified to better facilitate and accommodate koala movements. Elsewhere in this KMA DECC's Key Habitats and Corridors mapping (Scotts 2003) also provides a conceptual framework for assisting connectivity by modelling potential corridors based on likely habitat associations. Moreover, within the Kempsey LGA generally, a number of such corridors have been modelled specifically with a view to providing connectivity for koala populations. Although provision of connectivity across the landscape is an essential component of koala management, the identification of theoretical corridors *per se* will not necessarily provide this outcome. Considered planning and management actions must also be implemented for their intent to be realized. To this end, the adoption of provisions for habitat retention and restoration across KMAs also provides for this connectivity, but on a broader, and potentially more effective, scale.

Threatening processes

i) Fire

Wildfire has the potential to exacerbate koala population decline (Starr 1990; Melzer et al. 2000) and indeed, may have already played a role in the decline and possible localized extinction of populations in the north of the study area where observations made during the course of the field assessment infer both high intensity and high frequency fire events over recent years. Wildfire has the potential to seriously compromise long-term population viability in the south of the study area.

Appropriate management response: Minimise potential for wildfire within key habitat areas and ensure rapid management response in event that such areas are threatened by fire; minimize use of fire for hazard reduction purposes within areas occupied by koalas.

ii) *Loss of preferred food trees*

Loss of preferred koala food trees represents a significant threat to remaining populations in areas which are already at low carrying capacity. The impact of such tree loss imposes nutritional stress on individual animals, and further reduces carrying capacity. The role of historical logging practices on current carrying capacity must remain speculative but is likely to have had some negative effect, especially given that at least two of the preferred food tree species, Tallowwood and Grey Gum, are also sought after for their timber. The *ad hoc* removal of preferred food trees in conjunction with clearing activities for urban, rural-residential, and other development related activities has a similar effect.

Appropriate management response: Ensure preferred food trees are effectively retained in areas currently occupied by koalas; maximize retention of preferred food trees in areas of preferred koala habitat; encourage use of preferred koala food trees in landscaping, bushland rehabilitation and/or regeneration programs.

iii) *Road strike*

Road strike is currently responsible for a number of ongoing koala deaths and is a major contributor to incidental koala mortality in the Kempsey area (Standing 1990). Available data points to that length of the Pacific Highway traversing the study area from the town of Kempsey southwards and to a lesser extent area along the Kempsey to Crescent Head Road, as potential black spots for koalas within the study area.

Appropriate management response: Council and RTA work to maximize provision of effective mitigation measures in known black spots; encourage greater driver awareness.

iv) *Climate change*

Increasing unreliability of rainfall along the eastern seaboard of Australia may mean that habitat currently being occupied in the south may become more

marginal and current size class thresholds influencing preferential utilisation of preferred food tree species by koalas will increase as a consequence.

Appropriate management response: Continue to monitor tree use over time, maximize retention of large size class preferred food trees across landscape.

v) *Development for urban/rural residential purposes*

There are a number of examples in the study area where development for urban and/or rural residential purposes appears to have proceeded without due regard for the presence of koalas. Amongst possible reasons for this may be – as evidenced by the fieldwork we have undertaken – the generally low detection probability of both koalas and evidence thereof, the consequences of which may inadvertently lead assessments to conclude that areas are not important when in fact they are. Whatever the reason, there is a clear need for a more rigorous approach to the assessment of koala habitat within the study area, more so given the special management needs of low density koala populations.

Appropriate management response: Ensure that habitat assessment procedures are capable of detecting koala activity; ensure that information provided to KSC and other determining authorities is of a consistently high standard and interpreted appropriately; minimize impacts in areas being occupied by koalas.

vi) *Disease*

Diseases currently afflicting koalas include Chlamydiosis and a variety of immunological suppression disorders associated with endogenous Koala Retrovirus (KoRv). While the epidemiology of disease expression in koalas remains poorly understood, there is an established correlation with trauma and/or stress (Canfield 1987), with clinical expression historically manifesting itself greatest at the interface between developed landscapes and intact bushland areas.

Appropriate management response: Continue to monitor incidence of disease in study area's koala population, KAG to liaise with NSWKPS or nominated representatives.

Towards a more sustainable future

In the context of sustainable management koalas have relatively simple management needs. Within currently occupied areas it is fundamentally important that their suite of preferred food trees be retained. While for most people the loss of an occasional tree here or there may appear of little consequence, the implications for koalas can be considerable, more so given the low carrying capacity of the landscape and that individual animals comprising the remaining populations know exactly where such trees are located within the confines of their individual home range areas. Planning must also ensure that associated infrastructure needs do not impede use of the area, nor should it increase the potential for such things as motor vehicles and domestic dogs to pose undue threats to the longevity of either individual animals in the population, or the population as a whole.

If we are to manage populations effectively, we must also ensure adequate areas of unoccupied habitat are maintained which enable metapopulation dynamics and the underlying key processes of localized colonization and extinction events to continue across the landscape over appropriate ecological timeframes. Within areas of preferred koala habitat that are currently not being utilized, there is thus a similar need to ensure that the retention of preferred food trees is maximized, and that the potential for other factors that can impede successful colonization of such areas are taken into account.

The scale of habitat management required to effectively conserve a population such as that inhabiting the south of the study area should not be underestimated. To provide some indication of this the following is proffered: Accepting that habitat also exists beyond the southern boundary of the study area and that a minimum population size of at least 500 individuals is desirable if the population is to be guaranteed a measure of independent

long-term population viability (Phillips *et al.* 2007), and assuming a average home range size of ~25 - 30ha while allowing for 50% occupancy rate to accommodate metapopulation dynamics (Phillips *et al.* submitted), a total habitat area of ~ 25,000 - 30,000ha would be required.

In a study such as this it is inevitable that issues and/or questions arise, the resolution of which will ultimately assist future management objectives. In order to further contribute to koala management in the eastern portion of the Kempsey Shire LGA and to direct future research effort during the life of the plan, a number of recommendations for further work within the study area are provided in working provisions within Volume I of the plan.

References

- Allen, C. and Phillips, S. S. 2008. Grid-based SAT (RGB-SAT) sampling for the purposes of identifying areas being utilized by koalas in the South-east Forests of NSW. Project update and future directions. Unpublished report to NSW Department of Environment and Climate Change.
- Australian and New Zealand Environment and Conservation Council. 1998. *National Koala Conservation Strategy*. Environment Australia, Canberra, Australian Capital Territory.
- Bryan, B. A. 1997. A generic method for identifying regional koala habitat using GIS. *Australian Geographical Studies* **35**(2):125-139
- Caughley, G. and Gunn, A. 1996. *Conservation biology in theory and practice*. Blackwell Science, Cambridge, Massachusetts, USA.
- Department of Environment and Climate Change. 2008. *Recovery Plan for the Koala (Phascolarctos cinereus)*. Department of Environment and Climate Change, Sydney, NSW.
- Department of Land and Water Conservation. 2004a. Soil landscapes of the Kempsey 1:100000 sheets. Digital data.
- Department of Land and Water Conservation. 2004b. Soil landscapes of the Korogoro 1:100000 sheets. Digital data.
- Ellis, W. A. H., Melzer, A., Carrick, F. N. and Hasegawa, M. 2002. Tree use, diet and home range of the koala (*Phascolarctos cinereus*) at Blair Athol, central Queensland. *Wildlife Research* **29**:303-311.
- Faulks, J. 1990. A preliminary investigation of the distribution of koalas and their potential habitat in the Tweed Shire, and implications for management. *Australian Zoologist* **27** (1 & 2):1-13.
- Forestry Commission of New South Wales. 1989. *Research Note No. 17 Forest Types in New South Wales*. Forestry Commission of New South Wales, Sydney.
- Gall, B. 1978. Koala Distribution in New South Wales. P 115 in (Ed. T. Bergin) *The Koala – Proceedings of the Taronga Symposium*. Zoological Parks Board of New South Wales, Sydney.
- Gaston, K. J. 1997. *The biology of rarity: causes and consequences for rare-common differences*. Chapman and Hall, London.
- Gaston, K. J. and Lawton, J. H. 1990. Effects of scale and habitat on the relationship between regional distribution and local abundance. *Oikos* **58**:329-335.
- GHD. 2007. *Report for Vegetation Mapping for Western Portion Kempsey LGA. Background Report*. Report to Kempsey Shire Council.
- Gordon, G., Hrdina, F. and Patterson, R. 2006. Decline in the distribution of the koala *Phascolarctos cinereus* in Queensland. *Australian Zoologist* **33**(3):345-358.

- Hawkes, N. H. 1978. Identification and management of koala eucalypt trees in New South Wales. pp. 89–96 in (Ed. T. Bergin) *The Koala – Proceedings of the Taronga Symposium*. Zoological Parks Board of New South Wales, Sydney.
- Hindell, M. A., and Lee, A. K. 1990. Tree preferences of the koala. In '*Biology of the Koala*'. (Eds A. K. Lee, K. A. Handasyde and G. Sanson.) pp. 117–121. Surrey Beatty and Sons, Sydney.
- Jurskis, V. and Potter, M. 1997. *Koala surveys ecology and conservation at Eden. Research Paper No. 34*. State Forests of New South Wales.
- Lee, A. K. and Martin, R. 1988. *The Koala – A Natural History*. University of NSW Press, Sydney, NSW.
- Lunney, D., A. Matthews, C. Moon, and S. Ferrier. 2000. Incorporating habitat mapping into practical koala conservation on private lands. *Conservation Biology* **14**:669–680.
- Lunney, D., O'Neill, L., Matthews, A. and Sherwin, W. B. 2002. Modelling mammalian extinction and forecasting recovery: koalas at Iluka (NSW, Australia). *Biological Conservation* **106**: 101 – 113.
- Lunney, D., Phillips, S., Callaghan, J. and Coburn, D. 1998. A new approach to determining the distribution of koalas and conserving their habitat: a case study from Port Stephens Shire on the central coast of New South Wales. *Pacific Conservation Biology* **4**:186-196.
- McAlpine, C.A., Callaghan, J.G., Lunney, D., Bowen, M.E., Rhodes, J.R., Mitchell, D.L., and Possingham, H.P. 2005. Conserving south-east Queensland koalas: how much habitat is enough? Pages 11-17 (part II) in G. L. Siepen and D. Jones, editors. *Proceedings of the 2005 south east Queensland biodiversity conference*. University of Queensland, Gatton Campus.
- McAlpine, C.A., Rhodes, J.R., Callaghan, J., Bowen, M., Lunney, D., Mitchell, D., Pullar, D., Possingham, H.P. 2006. The importance of forest area and configuration relative to local habitat factors for conserving forest mammals: A case study of koalas in Queensland, Australia. *Biological Conservation* **132**:153-165.
- McAlpine, C.A., Rhodes, J.R., Callaghan, J., Lunney, D., Peterson, A., Mitchell, D., Curran, T., and Possingham, H.P. 2007. *Planning Guidelines for Koala Conservation and Recovery-a guide to best planning practice*. Prepared by the University of Queensland and the Australian Koala Foundation.
- McKenzie, D.I. and Royle, J.A. 2005. Designing occupancy studies: general advice and allocating survey effort. *Journal of Applied Ecology* **42**:1105–1114.
- McLean, N. and Handasyde, K. A. 2006. Sexual maturity, factors affecting the breeding season and breeding in consecutive seasons in populations of overabundant Victorian koalas (*Phascolarctos cinereus*). *Australian Journal of Zoology* **56**:385-392.
- Melzer, A. and Lamb, D. 1996. Habitat utilisation by a central Queensland koala colony. pp. 93.101 in G. Gordon (Ed) *Koalas, Research for Management*. World Koala Research Incorporated, Brisbane.

Mitchell, P. 1990. The home ranges and social activity of koalas - a quantitative analysis. Pp. 177-187 in A. K. Lee, K. A. Handasyde, and G. D. Sanson (Eds) *Biology of the Koala* Surrey Beatty and Sons, NSW.

Moore, B. D. and Foley, W. J. 2000. A review of feeding and diet selection in koalas (*Phascolarctos cinereus*). *Australian Journal of Zoology* **48**:317–333.

Moore, B. D. and Foley, W. J. 2005. Tree use by koalas in a chemically complex landscape. *Nature* **435**:488-490

Moore, B. D., Foley, W. J., Wallis, I. R., Cowling, A. and Handasyde, K. A. 2005. Eucalyptus foliar chemistry explains selective feeding by koalas. *Biology Letters* **1**(1):64-67

Phillips, B. 1990. *Koalas, the Little Australians We'd All Hate to Lose*. Australian Government Publishing Service, Canberra.

Phillips, S. 1999. *Habitat utilisation by the koala Phascolarctos cinereus – towards a new approach for effective conservation and management*. Ph.D. Thesis. School of Resource Science and Management, Southern Cross University, Lismore NSW.

Phillips, S. 2000a. Population trends and the koala conservation debate. *Conservation Biology* **14**(3):650-659.

Phillips, S. 2000b. *Tree species preferences of the Koala Phascolarctos cinereus as a basis for the delineation of management areas for recovery planning in New South Wales*. Unpublished report to the NSW Koala Recovery Team.

Phillips, S., Callaghan, J. and Thompson, V. 2000. The tree species preferences of koalas (*Phascolarctos cinereus*) inhabiting forest and woodland communities on Quaternary deposits in the Port Stephens area, New South Wales. *Wildlife Research* **27**:1–10.

Phillips, S. and Callaghan, J. 2000. Tree species preferences of koalas (*Phascolarctos cinereus*) in the Campbelltown area south-west of Sydney, New South Wales. *Wildlife Research* **27**:509-516.

Phillips, S. and Forsman, H. 2003. *Assessment of Core Koala Habitat within the Area 13 Urban Investigation Area*. Unpublished report to Hastings Council.

Phillips, S. and Forsman, H. 2005. *An ecological overview of koalas and their habitat on the Innes Peninsula, Port Macquarie NSW*. Unpublished report.

Phillips, S. and Hopkins, M. 2007. *The utility of regularized, grid-based SAT (RGB-SAT) sampling for the purposes of identifying areas being utilized by koalas (Phascolarctos cinereus) in the South-east Forests of NSW – a Pilot Study*. Unpublished report to DECC.

Phillips, S., Hopkins, M. and Callaghan, J. 2007. *Koala habitat and population assessment for Gold Coast City LGA*. Unpublished report to Gold Coast City Council. Biolink Pty. Ltd.

Phillips, S., Hopkins, M. and Warnken, J. Splines in the sand: Modelling metapopulation structure across the landscape to provide greater planning certainty

for an arboreal marsupial (Koala *Phascolarctos cinereus* Goldfuss). Submitted to *Landscape and Urban Planning*.

Phillips, S. and Pereoglou, F. 2005. *North Hawks Nest Draft Koala Plan of Management* Unpublished report to Crownland Developments.

Phillips, S., Hangar, J., and McKee, J. 2004. *A preliminary appraisal of the health and ecological status of koalas on Raymond Island, Victoria*. Report to Department of Sustainability and Environment on behalf of Steve Irwin Foundation.

Resource and Conservation Division. 1997. *CRAFTI aerial photographic interpretation manual*. Unpublished report. Department of Urban Affairs and Planning.

Reed, P., and Lunney, D. 1990. Habitat loss: the key problem for the long-term survival of koalas in New South Wales. In *Koala Summit – Managing koalas in New South Wales*. (Eds D. Lunney, C. A. Urquhart and P. Reed) pp. 9-31. NSW National Parks & Wildlife Service, Hurstville NSW.

Rhodes, J.R., Thorsten, W., McAlpine, C.A., Callaghan, J., Lunney, D., Bowen, M. 2006. Modeling species' distributions to improve conservation in semi-urban landscapes: Koala case study. *Conservation Biology* **20**:449-459.

Scotts, D. 2003. *Key Habitats and Corridors for Forest Fauna: A Landscape Framework for Conservation in North-east New South Wales, NSW NPWS Occasional Paper 32*. NSW National Parks and Wildlife Service, Sydney.

Smith, A.P., 2004. Koala conservation and habitat requirements in a timber production forest in north-east New South Wales. In: Lunney, D. (Ed.), *Conservation of Australia's Forest Fauna* (2nd Ed). pp. 591–611. Royal Zoological Society of New South Wales, Mosman, NSW.

Standing, V. 1990. A study of koalas (*Phascolarctos cinereus*) in the Macleay Valley District – Past Present and Future.

Strahan, R. (Ed). 1995. *The Mammals of Australia*. Reed New Holland.

Telfer, D. and Kendall, P. 2006. *Native Vegetation and Candidate Endangered Ecological Community Mapping Report. Kempsey LGA East*. Report to Kempsey Shire Council.

White, N. A., and Kunst, N. D. 1990. Aspects of the ecology of the koala in southeastern Queensland. In *Biology of the Koala*. (Eds A. K. Lee, K. A. Handasyde and G. D. Sanson.) pp. 148-151. Surrey Beatty and Sons, Sydney.

World Conservation Union Species Survival Commission. 1994. IUCN red list categories. Gland, Switzerland.

APPENDIX I

The SAT Methodology

The *Spot Assessment Technique*: a tool for determining levels of localised habitat use by Koalas *Phascolarctos cinereus*.

Stephen Phillips¹ and John Callaghan²

Australian Koala Foundation
GPO Box 2659 Brisbane, Queensland 4001, Australia

¹ Current Address: Biolink Ecological Consultants PO Box 196 Uki NSW 2484 Australia.

² Current Address: Gold Coast City Council PO Box 5042 Gold Coast MC 9729 Australia.

Manuscript submitted to: *Ecological Management and Restoration*

Corresponding author: Stephen Phillips, Biolink Ecological Consultants, PO Box 196, Uki, NSW 2484 Australia (Tel: +61 2 66726966; Fax +61 2 66726077; email steve@biolink.com.au).

Summary

In order to more effectively conserve koalas, the National Koala Conservation Strategy promotes development of reliable approaches to the assessment of koala habitat. This paper describes a localised, tree-based sampling methodology that utilises the presence/absence of koala faecal pellets within a prescribed search area around the base of trees in order to derive a measure of koala activity. Confidence intervals associated with koala activity data from 405 randomly selected field plots within which koala faecal pellets were recorded have been utilised to assign threshold values for three population density/habitat biomes in eastern Australia. Subject to the need for a precautionary approach to data interpretation in areas that support naturally occurring, low-density koala populations, the approach is expected to assist field-based assessments by researchers, land managers and others interested in clarifying aspects of habitat utilisation by free-ranging koalas, especially where identification of important areas for protection and management is required.

Key-words. Spot Assessment Technique, Koala, *Phascolarctos cinereus*, SEPP 44, habitat assessment, survey techniques.

Introduction

The primary aim of the National Koala Conservation Strategy (NKCS) is to conserve Koalas (*Phascolarctos cinereus*) by retaining viable populations throughout their natural range (Australian and New Zealand Environment and Conservation Council (ANZECC) 1998). In order to develop a better understanding of the conservation biology of koalas, Objective three of the NKCS promotes the need for development of consistent and repeatable approaches to assessment of koala populations, in addition to the need for survey work to establish correlates of habitat quality at both broad geographic scales and the individual-tree scale within preferred habitats (ANZECC 1998).

The primary responsibility for conservation of free-ranging koalas and their habitat rests with State, Territory and Local Government authorities. In this regard State Government authorities in New South Wales and Queensland have enacted specific planning policies and/or strategic planning measures to assist koala conservation. However, the ability of these strategies to achieve their stated conservation objectives is hindered in part by the lack of standardised and reproducible methodologies that can be applied to the task of habitat assessment in the first instance.

In this paper we present a technique that we believe contributes to the need for a reliable approach to objectively assessing koala habitat use. An unreviewed progenitor to this work (Phillips and Callaghan 1995) was originally circulated to a limited audience following the Australian Koala Foundation's 1995 conference on the status of Koalas, its purpose at that time to promulgate an approach that could potentially assist field-based assessments by ecological consultants, land managers and others interested in quantifying aspects of habitat utilisation by free-ranging koalas. Much has happened since then such that the purpose of this work is to further refine the initial approach in the light of additional field studies and in so doing, formally supersede the earlier work.

Background to the approach

Traditionally, knowledge relating to habitat utilisation by free-ranging koalas has been reliant on opportunistic observations or radio-tracking data (Robbins and Russell 1978; Martin 1985; Hindell *et al.* 1985; Hindell and Lee 1987; 1988; White and Kunst 1990; Reed *et al.* 1990; Hasegawa 1995; Melzer and Lamb 1996; Pieters and Woodhall 1996). In other instances, emphasis has been placed on benign indicators such as accumulated faecal pellet counts (Moon 1990; Munks *et al.* 1996; Pahl 1996). However, both of the preceding approaches can be problematic. Firstly, existing models for determining tree preferences by free-ranging Koalas (Hindell *et al.* 1985) require a number of assumptions to be met which do not appear to hold in heterogeneous forest communities (Phillips 1999;

Ellis *et al.* 2002). Secondly, while accumulated faecal pellet counts can elucidate issues of koala abundance (Sullivan *et al.* 2002, 2004), they have proved of limited value when used to infer the importance of various tree species, (Munks *et al.* 1996; Pahl 1996). The ability to census and interpret faecal pellet deposits can also be influenced by other variables including visibility, tree morphometrics and insect activity (Achurch 1989; Melzer *et al.* 1994; Pahl 1996; Ellis *et al.* 1998; Sullivan *et al.* 2003). Scratch marks on trees are also an unreliable indicator of habitat use – they cannot be detected on some species whereas others retain them for long periods of time, nor is it always possible to confidently distinguish Koala scratches from those of other arboreal animals.

Studies of free-ranging koalas have established that those in stable breeding aggregations arrange themselves in a matrix of overlapping home range areas (Lee and Martin 1988; Faulks 1990; Mitchell 1990). Home range areas vary in size depending upon the quality of the habitat (measurable in terms of the density of preferentially utilised food tree species) and the sex of the animal (males tend to have larger home range areas than females). Long-term fidelity to the home range area is generally maintained by adult koalas in a stable population (Mitchell 1990; Phillips 1999, Kavanagh *et al.* 2007). An additional feature of home range use is the repeated use of certain trees, some of which may also be utilised by other koalas in the population (Faulks 1990; Mitchell 1990; Phillips 1999; Ellis *et al.* 2002).

Given the preceding considerations, it follows that areas being utilised by resident koala populations must also be characterised by a higher rate of faecal pellet deposition (see Lunney *et al.* 1998). For the purposes of this paper, we propose the term "areas of major activity" to describe such localities, regarding them as synonymous with the term "*Core Koala Habitat*" as defined by the NSW Government's *State Environmental Planning Policy No. 44 (Koala Habitat Protection)*, in addition to being a fundamental element of "Koala Habitat Areas" as defined by the Nature Conservation (Koala) Conservation Plan 2006 and

Management Program 2006 – 2016 (Environment Protection Agency/Queensland National Parks and Wildlife Service 2006).

The Spot Assessment Technique

The Spot Assessment Technique (SAT) is an abbreviated form of a methodology developed by the Australian Koala Foundation for purposes of the Koala Habitat Atlas project (Sharp and Phillips 1997; Phillips *et al.* 2000; Phillips and Callaghan 2000). This approach is probability-based and utilises a binary variable (presence/absence of faecal pellets within a prescribed search area around the base of trees) to determine tree species preferences, along with a commensurate measure of koala “activity” (number of trees with faecal pellets present divided by total number of trees in the plot) within a 40m x 40m (1600m²) plot. Given that the selection of Atlas field plots is based on replication and stratification by soil landscape and vegetation associations in the first instance, the data presented for the purposes of this paper reflects a random selection of field sites within which koala faecal pellets were recorded. The SAT approach arose from observations of consistency within the four smaller (20m x 20m) sub-quadrats that otherwise comprise Atlas field plots and the consequent realisation that a smaller plot size would essentially provide the same empirical outcomes in terms of both tree species/faecal pellet associations and koala activity. However, the number of trees sampled in a smaller site is critical to any meaningful estimate of activity hence we have adopted the latter as the more important variable for the purposes of this technique.

Table 1 details results from Atlas plots that have been undertaken across a variety of habitat types and landscapes utilised by koalas in eastern Australia. To this end, while significant differences between mean activity levels from low and medium - high density Koala populations of the eastern seaboard are believed to reflect real differences in habitat quality and thus koala density (Table 1 - Southeast Forests/Campbelltown vs Port Stephens/Noosa: Levene’s test: $F = 0.086$, $P > 0.05$; $t = -7.877$, $P < 0.001$), we submit that similar differences

between medium - high density populations of the eastern seaboard and those from more western areas (areas generally receiving less than 600mm of rainfall annually) (Port Stephens/Noosa vs Pilliga/Walgett – Levene’s test: $F = 0.925$, $P > 0.05$; $t = -4.743$, $P < 0.001$), more likely reflect differences in faecal pellet longevity as a consequence of aridity than they do habitat quality *per se*.

The SAT involves an assessment of koala "activity" within the immediate area surrounding a tree of any species that is known to have been utilised by a koala, or otherwise considered to be of some importance for koala conservation and/or habitat assessment purposes. In order of decreasing priority, selection of the centre tree for a SAT site should be based on one or more of the following criteria:-

1. a tree of any species beneath which one or more koala faecal pellets have been observed; and/or
2. a tree in which a koala has been observed; and/or
3. any other tree known or considered to be potentially important for koalas, or of interest for other assessment purposes.

In order to establish a meaningful confidence interval for the activity level of a given SAT site, a minimum of thirty (30) trees must be sampled. For assessment purposes, a tree is defined as "*a live woody stem of any plant species (excepting palms, cycads, tree ferns and grass trees) which has a diameter at breast height (dbh) of 100mm or greater*" (Phillips *et al.* 2000). In the case of multi-stemmed trees, at least one of the live stems must have a diameter at breast height over bark (dbhob) of 100 millimetres or greater.

Applying the SAT

1. Locate and uniquely mark with flagging tape a tree (the centre tree) that meets one or more of the abovementioned selection criteria;
2. differentially flag the 29 nearest trees to that identified in Step 1,

3. undertake a search for koala faecal pellets beneath each of the marked trees based on a cursory inspection of the undisturbed ground surface within 100 centimetres¹ from the base of each tree, followed (if no faecal pellets are initially detected) by a more thorough inspection involving disturbance of the leaf litter and ground cover within the prescribed search area.

An average of approximately two person minutes per tree should be dedicated to the faecal pellet search. In practice, more time will be spent searching beneath larger trees than smaller trees. For assessment purposes, the search should be concluded once a single koala faecal pellet has been detected or when the maximum search time has expired, whichever happens first. This process should be repeated until each of the 30 trees in the site has been assessed. Where the location of faecal pellets falls within overlapping search areas due to two or more trees growing in close proximity to each other, both should be positively scored for pellet(s). For more detailed reporting purposes, information relating to the site's location (UTM co-ordinates or Lat/Long), selection criteria, tree species assessed (and their dbh), and the radial area searched (as measured by distance from the centre tree) should also be recorded. Faecal pellets should not be removed from the site unless some verification (i.e. that they are in fact koala faecal pellets) is necessary.

Calculation and interpretation of Koala activity levels

The activity level for a SAT site is simply expressed as the percentage equivalent of the proportion of surveyed trees within the site that had a koala faecal pellet recorded within the prescribed search area. For example, given a sample of 30 trees, 12 of which had one or more faecal pellets recorded – the resulting activity level would be determined as $12/30 = 0.4 = 40$ per cent.

¹ The minimum distance within which (on average) 50% of the total number of koala faecal pellets beneath the canopy of a given tree will be located (Jones 1994).

From the data sets presented in Table 1, we propose use of mean activity levels \pm 99 per cent confidence intervals to define the limits of "normal" koala activity. Based on the threshold values that result we can then recognise three categories of koala activity as detailed in Table 2. Subject to qualifications regarding the need for a precautionary approach to low activity levels in some instances (see below), where the results of a SAT site returns an activity level within the low use range, we suggest that the current level of use by koalas is likely to be transitory. Conversely, where a given SAT site returns an activity level within the prescribed range for medium (normal) to high use - the level of use is indicative of more sedentary ranging patterns and is thus within an area of major koala activity.

A precautionary approach to activity levels in low use areas.

Ideally, SAT site activity levels should only be interpreted in the context of location-specific habitat utilisation data (e.g. Lunney *et al.* 1998; Phillips *et al.* 2000; Phillips and Callaghan 2000). Low activity levels recorded in what might otherwise be considered important koala habitat may be a result of contemporary koala population dynamics, landscape configuration and/or historical disturbances including logging, mining, fire frequency, agricultural activities and urban development. Such considerations should not necessarily detract from the potential importance of such habitat for longer-term koala conservation, particularly if koala food trees are present and koalas are known to occur in the general area. Application of a "Koala Habitat Atlas" type methodology over the larger area in conjunction with an understanding of ecological history (e.g. Knott *et al.* 1998; Seabrook *et al.* 2003) would be useful to clarify such issues.

Low activity levels can also be associated with low-density koala populations. Stable, low-density koala populations occur naturally in some areas (Melzer and Lamb 1994; Jurskis and Potter 1997; Phillips and Callaghan 2000; Ellis *et al.* 2002; Sullivan *et al.* 2006). Koala density in such areas generally reflects the absence of "primary" food tree species and reliance by the population on "secondary" food tree species only (Phillips and Callaghan 2000; Phillips 2000).

While secondary food tree species will return significantly higher levels of utilisation when compared to other *Eucalyptus* spp. in the area, their level of use (as determined by field survey) will generally tend to be both size-class and/or density dependent when compared to a primary food tree species (Phillips and Callaghan 2000; Phillips 2000; Moore and Foley 2005). Because the autecology of koalas occupying habitat areas that do not naturally support one or more “primary” food tree species remains poorly understood at this point in time, we propose a precautionary approach whereby the presence of any activity in areas occupied by naturally occurring, low density populations should be regarded as ecologically meaningful for conservation and management purposes.

Recommended Applications

The SAT can be used in conjunction with land-use planning activities and/or policies that require koalas and their habitat to be assessed, especially where identification of important areas for protection and management is required. The technique is also suitable for monitoring purposes and can also be used as the basis for systematic, stratified, random or targeted surveys. However, the design and detail of sampling protocols that could be developed using the SAT approach are beyond the scope of this paper. Further information and advice regarding application and use of the SAT, interpretation of activity levels, and its application to the task of determining broad-scale tree species preferences, can be supplied if required. The authors would also be thankful for any feedback regarding application of SAT methodology for any of the purposes indicated in this paper.

Acknowledgments

We are indebted to the many individuals and organisations that have generously given their time, energy and support to Koala Habitat Atlas field projects over the years. We also appreciate the constructive criticism provided by colleagues who have reviewed various drafts of this paper; the final work has benefited greatly as a result.

References

Achurch, H.M. (1989) *Tree utilisation by Koala (Phascolarctos cinereus) populations with regard to their geographic distribution within close proximity to the city of Brisbane*. Honours Thesis, University of Queensland, St Lucia.

Australian and New Zealand Environment and Conservation Council. (1998) *National Koala Conservation Strategy*. Environment Australia, Canberra, Australia.

Ellis, W.A.H., Sullivan, B.J., Lisle, A.T. and Carrick, F.N. (1998) The spatial and temporal distribution of Koala faecal pellets. *Wildlife Research* **25**, 663–668.

Ellis, W. A. H., Melzer, A., Carrick, F. N., and Hasegawa, M. (2002) Tree use, diet and home range of the koala (*Phascolarctos cinereus*) at Blair Athol, central Queensland. *Wildlife Research* **29**, 303 – 311.

Environment Protection Agency/Queensland National Parks and Wildlife Service. (2006) *Nature Conservation (Koala) Conservation Plan 2006 and Management Program 2006 – 2016*. Queensland Government – Environment Protection Agency.

Faulks, J. (1990) *The ranging behaviour of Koalas*. Honours Thesis, Southern Cross University (formerly University of New England, Northern Rivers), Lismore, NSW, Australia.

Hasegawa, M. (1995) *Habitat Utilisation by Koalas (Phascolarctos cinereus) at Point Halloran, Queensland*. Masters Thesis, University of Queensland, Australia.

Hindell, M.A., Handasyde, K.A. and Lee, A.K. (1985) Tree species selection by free-ranging Koala populations in Victoria. *Australian Wildlife Research* **12**, 137–144.

Hindell, M.A. and Lee, A.K. (1987) Habitat use and tree preferences of Koalas in a mixed eucalypt forest. *Australian Wildlife Research* **14**, 349–360.

Hindell, M.A. and Lee, A.K. (1988) Tree use by individual Koalas in a natural forest. *Australian Wildlife Research* **15**, 1–7.

Jones, M. (1994) The use of scats to assess koala habitats in northern New South Wales. Unpub. Integrated Project, School of Resource Science and Management, Southern Cross University, Lismore, New South Wales.

Jurskis, V. and Potter, M. (1997) *Koala Surveys, Ecology and Conservation at Eden*. Research Paper No. 34. State Forests of New South Wales, Australia.

Knott, T., Lunney, D., Coburn, D. and Callaghan, J. (1998). An ecological history of Koala habitat in Port Stephens Shire and the Lower Hunter on the Central Coast of New South Wales, 1801 – 1998. *Pacific Conservation Biology* **4**, 354–368.

Lee, A. and Martin, R. (1988) *The Koala – A Natural History*. NSW University Press, Sydney, Australia.

Lunney, D., Phillips, S., Callaghan, J. and Coburn, D. (1998) A new approach to determining the distribution of Koalas and conserving their habitat: a case study from Port Stephens Shire on the central coast of New South Wales. *Pacific Conservation Biology* **4**, 186–196.

Martin, R.W. (1985) Overbrowsing, and Decline of a Population of the Koala, *Phascolarctos cinereus*, in Victoria I. Food Preference and Food Tree Defoliation. *Australian Wildlife Research* **12**, 355–365.

Melzer, A., Schneider, M. A., and Lamb, D. (1994) Insects associated with the faecal pellets of the Koala, *Phascolarctos cinereus* Goldfuss. *Australian Entomologist* **21**(3), 69 – 70.

Melzer, A. and Lamb, D. (1994) Low density populations of the Koala (*Phascolarctos cinereus*) in Central Queensland. *Proceedings of the Royal Society of Queensland* **104**, 89–93.

Melzer, A. and Lamb, D. (1996) Habitat utilisation by a central Queensland Koala colony. *Koalas – Research for Management* (ed G. Gordon), pp. 17–26. World Koala Research Incorporated, Brisbane, Australia.

Mitchell, P. (1990) The home ranges and social activity of Koalas - a quantitative analysis. *Biology of the Koala* (eds A.K. Lee, K.A. Handasyde and G.D. Sanson), pp. 177–187. Surrey Beatty and Sons, Sydney, Australia.

Moon, C. (1990) Koala corridors: A case study from Lismore. *Koala Summit – Managing Koalas in New South Wales* (eds D. Lunney, C.A. Urquhart and P. Reed), pp. 87–92. NSW National Parks and Wildlife Service, Sydney, Australia.

Moore, B. D., and Foley, W. J. 2005. Tree use by koalas in a chemically complex landscape. *Nature*. 435 488 – 490.

Munks, S. A., Corkrey, R. and Foley, W.J. (1996) Characteristics of arboreal marsupial habitat in the semi-arid woodlands of northern Queensland. *Wildlife Research* **23**, 185–195.

Pahl, L. (1996) Koala and bushland survey of west and central Logan City. *Koalas - research for management* (ed G.Gordon), pp. 82–92. World Koala Research Incorporated, Brisbane, Australia.

Phillips, S.S. (1999) Habitat utilisation by the Koala (*Phascolarctos cinereus*) – towards a new approach for effective conservation and management. PhD Thesis, School of Resource Science and Management, Southern Cross University, Lismore, Australia.

Phillips, S. S. (2000) Tree species preferences of the Koala *Phascolarctos cinereus* as a basis for the delineation of management areas for recovery planning in New South Wales. Unpub. report to NSW National Parks and Wildlife Service/Koala Recovery Plan.

Phillips, S. and Callaghan, J. (1995) The Spot Assessment Technique for determining the significance of habitat utilisation by Koalas. Unreviewed addendum to *Proceedings of a conference on the status of the Koala in 1995*. Australian Koala Foundation, Brisbane, Australia.

Phillips, S. Callaghan, J. and Thompson, V. (1996) *The Koala Habitat Atlas - Project No. 6: Port Stephens Local Government Area*. Australian Koala Foundation, Brisbane, Australia.

Phillips, S. and Callaghan, J. (1997) *Koala Habitat Atlas, Project No. 5: Campbelltown Local Government Area*. Australian Koala Foundation: Brisbane.

Phillips, S., Callaghan, J. and Thompson, V. (2000) The tree species preferences of Koalas (*Phascolarctos cinereus*) inhabiting forest and woodland communities on Quaternary deposits in the Port Stephens area, New South Wales. *Wildlife Research* **27**, 1–10.

Phillips, S. and Callaghan, J. (2000) Tree species preferences of a Koala (*Phascolarctos cinereus*) population in the Campbelltown area south-west of Sydney, New South Wales. *Wildlife Research* **27**, 569–575.

Pieters, C.W. and Woodhall, P.F. (1996) Daily movement patterns and habitat utilisation of Koalas (*Phascolarctos cinereus*) exposed to different levels of habitat modification. *Koalas - research for management* (ed G.Gordon), pp. 23–28. World Koala Research Incorporated, Brisbane, Australia.

Reed, P.C., Lunney, D. and Walker, P. (1990) A 1986-1987 survey of the Koala *Phascolarctos cinereus* (Goldfuss) in New South Wales and an ecological interpretation of its distribution. *Biology of the Koala* (eds A.K. Lee, K.A. Handasyde and G.D. Sanson), pp. 55–74. Surrey Beatty and Sons, Sydney, Australia.

Robbins, M. and Russell, E. (1978) Observations on Movement and Feeding Activity of the Koala in a Semi-natural Situation. *The Koala – Proceedings of the Taronga Symposium* (ed T. Bergin), pp. 29–41. Zoological Parks Board of NSW, Sydney, Australia.

Seabrook, L. M., McAlpine, C. A., Phinn, S. R., Callaghan, J. and Mitchell, D. (2003). Landscape legacies: Koala habitat change in Noosa Shire, South-east Queensland. *Australian Zoologist* **32**, 446-461.

Sharp, A. and Phillips, S. (1997) Koalas, Science and Conservation. *Saving Our Natural Heritage – The Role of Science in Managing Australia's Ecosystems* (eds C. Copeland and D. Lewis), pp. 290–301. Halstead Press, Sydney, Australia.

Sullivan, B. J., Baxter, G. S., and Lisle, A. T. (2002) Low-density Koala (*Phascolarctos cinereus*) populations in the mulgalands of south-west Queensland. I. Faecal pellet sampling method. *Wildlife Research* **29**, 455 – 462.

Sullivan, B. J., Baxter, G. S., and Lisle, A. T. (2003) Low-density Koala (*Phascolarctos cinereus*) populations in the mulgalands of south-west Queensland. III. Broad-scale patterns of habitat use. *Wildlife Research* **30**, 583 – 591.

Sullivan, B. J., Baxter, G. S., Lisle, A. T., Pahl, L., and Norris, W. M. (2004) Low-density Koala (*Phascolarctos cinereus*) populations in the mulgalands of south-west Queensland. IV. Abundance and conservation status. *Wildlife Research* **31**, 19 – 29.

White, N.A. and Kunst, N.D. (1990) Aspects of the ecology of the Koala in southeastern Queensland. *Biology of the Koala* (eds A.K. Lee, K.A. Handasyde and G.D. Sanson), pp. 109–116. Surrey Beatty and Sons, Sydney, Australia.

Table 1. Mean activity levels and related measures of central tendency (expressed as percentage equivalents) associated with habitat utilisation by Koalas from six areas in eastern Australia. Data relates to sites within which koala faecal pellets were recorded and has been pooled to reflect three major categories of Koala activity which correspond to low and med-high density Koala populations of the tablelands and areas east of the Great Dividing Range, and those of more western areas respectively. Koala densities for the east coast, low density category are arbitrarily defined at ≤ 0.01 Koalas/ha. (Data sources: ¹ South-east Forests Conservation Council, unpub. data; ² Phillips and Callaghan 1997; ³ Phillips and Callaghan 2000; ⁴ Phillips *et al.* 1996; ⁵ Phillips *et al.* 2000; ⁶ AKF, unpub.data; ⁷ Phillips 1999; ⁸ AKF unpub. data; ⁹ AKF unpub. data).

Area	Pop. Density	No. sites	No. trees	A/level	SD	SE	99% CL
<u>East Coast</u>							
S/E Forests ¹	Low	111	2979	11.85	6.84	0.65	1.70
Campbell town ^{2,3}	Low	20	1194	6.52	4.72	1.06	3.02
Pooled		131	4173	11.03	6.82	0.60	1.56
<u>East Coast</u>							
Port Stephens ^{4,5}	Med - high	76	3847	23.65	23.63	2.71	7.16
Noosa ⁶	Med - high	63	1647	32.55	22.05	2.78	7.38
Pooled		139	5494	27.68	23.27	1.97	5.16
<u>Western Plains</u>							
Pilliga ^{7,8}	Med - high	98	3656	42.52	22.78	2.30	6.05
Walgett ⁹	Med - high	37	990	38.01	27.66	4.55	12.37
Pooled		135	4646	41.28	24.19	2.08	5.44

Table 2. Segregation of Koala activity into Low, Medium (normal) and High use categories based on use of mean activity level \pm 99 per cent confidence intervals (nearest percentage equivalents) from each of the three area/population density categories indicated in Table 1.

Activity category	Low use	Medium (normal) use	High use
Area (density)			
East Coast (low)	< 9.47%	$\geq 9.47\%$ but $\leq 12.59\%$	> 12.59%
East Coast (med - high)	< 22.52%	$\geq 22.52\%$ but $\leq 32.84\%$	> 32.84%
Western Plains (med - high)	< 35.84%	$\geq 35.84\%$ but $\leq 46.72\%$	> 46.72%

FIGURES

