



OVERVIEW

- A. Arakoon Historical Cemetery** – locally listed heritage cemetery with an informal trail off Arakoon Road leading to isolated graves. Council managed Crown land Reserve 14621. Currently closed to future interments.
- B. Gap Beach Road** – Access road to Hat Head National Park.

KEY ATTRIBUTES

Description: LOT 7008 DP 1055771
Address: Arakoon Road, Arakoon, 2431
Size: 3.3602 hectares
Setting: Bushland
Zone: R5 Large Lot Residential
Related Plans: Draft Kempsey Crown Land Plan of Management 2021

SCALE 0 100m 200m
(approx.)

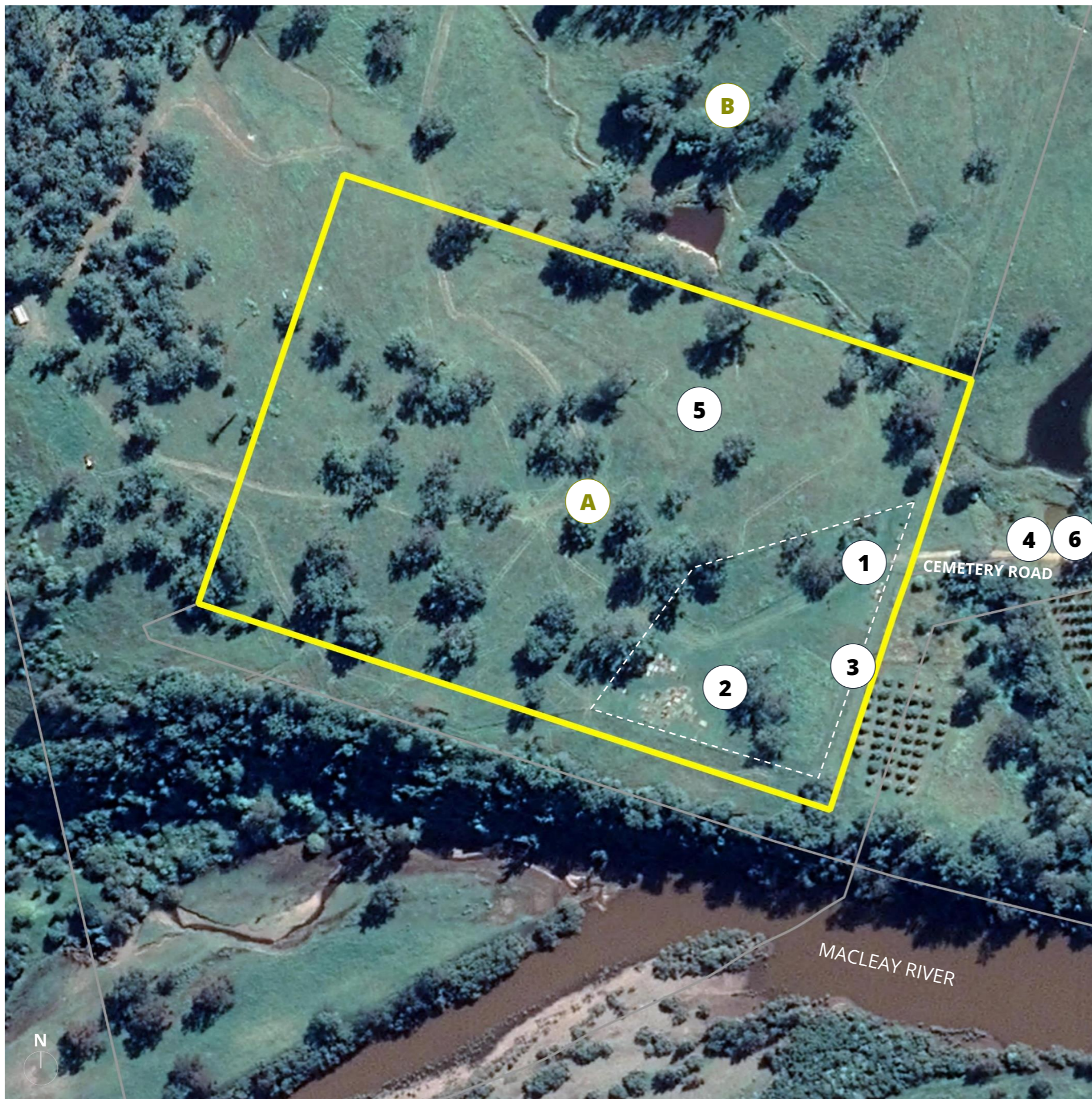

OVERVIEW

- A. Bellbrook Cemetery** – fenced cemetery adjoining the Macleay River with adequate room to cater for future interments.
- B. Adjoining private property** – generally used for grazing with broader natural / vegetated areas beyond.

CEMETERY ASSETS & AREAS

1. Information board, cattle grid and small number of adjoining burial plots at main cemetery entry.
2. Main cemetery use area within cluster of plots located within original Church of England portion. Includes basic infrastructure including refuse bin.
3. Dashed area identifying fenced area of “maintained” cemetery. Remainder of site appears to be utilised for grazing purposes.
4. Single lane gravel access road extends around 330m east to Armidale Road and the village of Bellbrook.

FUTURE USE:

5. Potential future use opportunity for natural or environmental burial area that seeks to revegetate part of the site over time (e.g. trees planted as part of the burial process).
6. Potential for upgrade to access road to improve wet weather access, cattle grate at site entry and entry signage at Armidale Road.

KEY ATTRIBUTES

Description: LOT 7031 DP 1138008
 Address: 34 Cemetery Road, Bellbrook, 2440
 Size: 7.1591 hectares
 Setting: Farmland with scattered trees
 Zone: RU2 Rural Landscape

SCALE 0 100m 200m
 (approx.)



OVERVIEW

A. Comara Cemetery – locally listed heritage item that is now a closed fenced cemetery with three known burials (now unidentifiable with markers destroyed). Used for cattle grazing. Currently closed to future interments.

KEY ATTRIBUTES

Description: LOT 7001 DP 1029252
Address: 393 Towal Creek Road, Comara, 2440
Size: 4.0571 hectares
Setting: Farmland
Zone: RU2 Rural Landscape

SCALE 0 50m 100m
(approx.)



OVERVIEW

- A. Crescent Head Cemetery** – locally listed heritage item with single marked grave (Allan Rowe grave) with pathway to columbarium wall constructed in 2006 with a total of 35 niche positions (18 plots each side with 9 positions in 2 rows), site entrance sign, screen planting along northern boundary and adjoining bushland.
- B. Crescent Head Sewerage Treatment Plant** – fenced Council owned land classified as operational land.

CEMETERY ASSETS & AREAS

1. Pathway to single columbarium wall.
2. Site entrance sign.

FUTURE USE:

3. Potential to facilitate additional memorialisation infrastructure within the existing cleared area, subject to detailed design.
4. Potential for broader use of the site for burial purposes, subject to detailed assessment of environmental constraints, cultural impacts and access / safety.

KEY ATTRIBUTES

Description: LOT 7021 DP 1026198
 Address: Belmore Street, Crescent Head, 2440
 Size: 1.3204 hectares
 Setting: Bushland adjoining residential
 Zone: SP2 Cemetery

SCALE 0 100m 200m
 (approx.)



OVERVIEW

- A. Euroka Cemetery** – locally listed heritage item formally the grounds of the Methodist Church. Contains approximately 100 burials and currently closed to new reservations.
- B. Former school residence** – locally listed heritage item as the teacher’s residence as part of the old Euroka School.
- C. Euroka Uniting Church** – former brick church associated with the Euroka Cemetery. No longer functioning as a Church and used as a private residence.

CEMETERY ASSETS & AREAS

1. Signage with refuse bin and tap.
2. Information Board and unsealed entrance road.
3. Majority of burials located near / under large shade tree (tree predominantly located on adjoining Church site).

FUTURE USE:

4. Potential for low scale and heritage sensitive beam style memorialisation opportunity. Location to be considered in conjunction with heritage advisor.

KEY ATTRIBUTES

Description: LOT 11 DP 816589
 Address: 246 Euroka Road, Euroka, 2440
 Size: 0.2483 hectares
 Setting: Farmland
 Zone: RU1 Primary Production

SCALE 0 35m 70m
 (approx.)



OVERVIEW

- A. Kinki Cemetery** – locally listed heritage item that is currently open to burials with the earliest recorded burial being 1880. Sections include Wesleyan (Uniting), Primitive Methodist (Uniting), Presbyterian, Roman Catholic and Church of England (Anglican).
- B. Adjoining bushland** – part of Kinki Cemetery but not currently utilised for cemetery purposes.

CEMETERY ASSETS & AREAS

- 1. Single brick columbarium wall constructed in 1991 with adjoining shelter with seating.
- 2. Site entrance with gate, refuse bin, information board and log fence along Cemetery Road.
- 3. Access road extends around 220m north to Stuarts Point Road.

FUTURE USE:

- 4. Opportunity for new memorial wall to be constructed to match existing or for alternative memorialisation facilities to be provided - e.g. memorial beam.
- 5. Upgrade access road to enable effective two-way access, including of signage at Stuarts Point Road.

KEY ATTRIBUTES

Description: LOT 7026 DP 1060502
 Address: 1 Cemetery Road, Stuarts Point, 2441
 Size: 0.9362 hectares
 Setting: Bushland
 Zone: RU1 Primary Production





OVERVIEW

A. Toms Gully Cemetery – part Council Managed Crown land (Reserve 82924) and part devolved Crown land cemetery (R1000752). Sections include Church of England (Anglican), Roman Catholic and Uniting (Methodist Wesleyan).

CEMETERY ASSETS & AREAS

1. Information board and unsealed entrance road junction.
2. Devolved Crown cemetery area as the predominate space for burials.
3. Council Managed Crown Land area also utilised for burials.

FUTURE USE:

4. Potential future use opportunity for natural or environmental burial area within existing bushland.

KEY ATTRIBUTES

Description: LOT 7315 & 7318 DP 1148354
 Address: 169 Toms Gully Road, Hickeys Creek, 2440
 Size: 2.8556 hectares
 Setting: Bushland
 Zone: RU2 Rural Landscape
 Related Plans: Draft Kempsey Crown Land Plan of Management 2021 (for LOT 7315 DP 1148354 only)





CEMETERY OVERVIEW

- A. West Kempsey Cemetery** – locally listed heritage item with over 2,500 burials. Sections include General, Methodist (Uniting), Church of England (Anglican), Roman Catholic and Presbyterian.
- B. Kempsey District Hospital** – adjoining State Government health facility.
- C. The Hub** – adjoining youth centre comprised of Council Managed Crown Land Reserves 79148 & 78022.

CEMETERY ASSETS & AREAS

1. Memorial gate donated by the Weekem Family, site entrance, refuse bin and seat.
2. Information board.
3. Children’s memorial to still born babies donated by Macleay Funerals.

FUTURE USE:

4. Potential area of additional lawn style burial and memorialisation, subject to drainage works and heritage assessment.
5. Potential opportunity to close road reserve and utilise space for additional burial space (e.g. monumental burials).

KEY ATTRIBUTES

Description: LOT 1 DP 1124410
 Address: Broughton Street, West Kempsey, 2440
 Size: 2.94 hectares
 Setting: Residential
 Zone: SP2 Cemetery

SCALE 0 75m 150m
 (approx.)

3.12.2 SITE PLANS

KEMPSEY CEMETERIES STRATEGY