



Australian Government

**BUILDING OUR FUTURE**



May 2017

## Changed traffic conditions - Smiths Creek Road intersection closure

The Australian and NSW governments are jointly funding the \$230 million Kundabung to Kempsey Pacific Highway upgrade. This upgrade forms part of the 105 kilometres of highway upgrade between Port Macquarie and Coffs Harbour.

The intersection of Smiths Creek Road and the Pacific Highway will permanently close from early May 2017, weather permitting.

### Why is the road closure necessary?

The closure of the intersection at Smiths Creek Road and the highway will allow the northbound on-ramp of the Kundabung interchange and the new northbound carriageway to be completed.

### How will this affect my journey?

Northbound access to the local roads will be via the Kundabung interchange off-ramp. The exit will be about one kilometre prior to the existing Smiths Creek Road intersection. Electronic message boards and additional signage will be provided to assist motorists. A map is attached showing the planned traffic changes.

Motorists wishing to travel north to Kempsey from this area will detour via Rodeo Drive and Ravenswood Road (old highway alignment) and travel about seven kilometres and re-join the highway.

Bus operations will continue to use the bus stop at the Kundabung Motel on Smiths Creek Road during this time.

### Contact

If you have any questions about this work or the project, please call the project information line, 1800 154 724 (option 2) or email [k2k.info@mcdgroup.com](mailto:k2k.info@mcdgroup.com). Thank you for your patience during this important work.

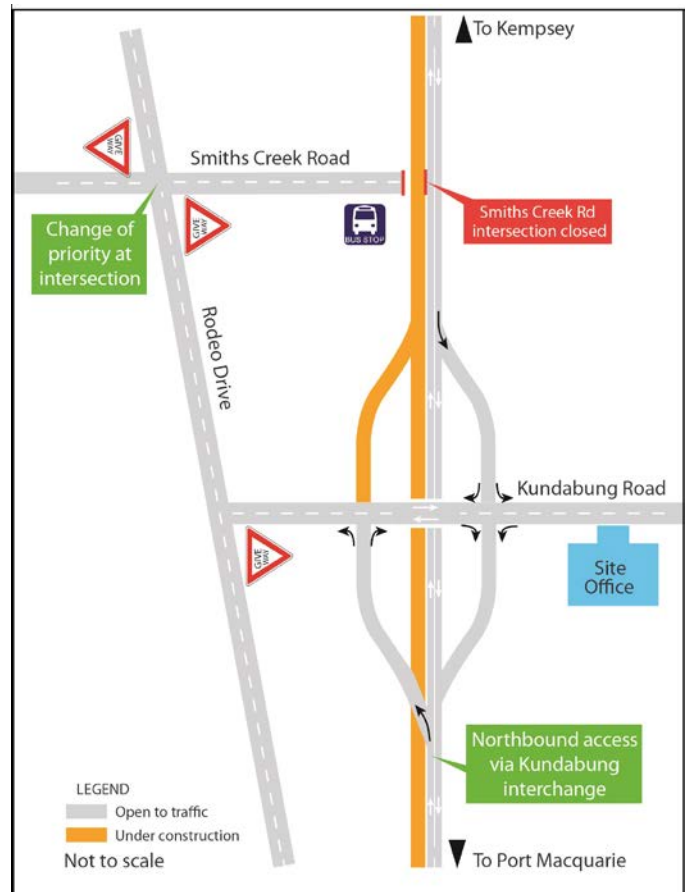

If you need help understanding this information, please contact the Translating and Interpreting Service on 131 450 and ask them to call us on 1800 154 724.