

X - Y 318°21'41" ~ 1550.483 MGA GROUND
1550.459 SURVEY

SURVEYING & SPATIAL INFORMATION: REGULATION 2017					
M.G.A. CO-ORDINATES					
MARK	EASTING	NORTHING	CLASS	ORDER	STATE
PM 63815	484680.287	6565299.709	A	1	FOUND
PM 63202	483650.516	6566457.993	A	1	FOUND
TS 10612	488203.593	6566679.003	A	1	FOUND

M.G.A. CO-ORDINATES ADOPTED FROM S.C.I.M.S. 06/DEC/2017
COMBINED SCALE FACTOR = 0.9996995 ZONE 56

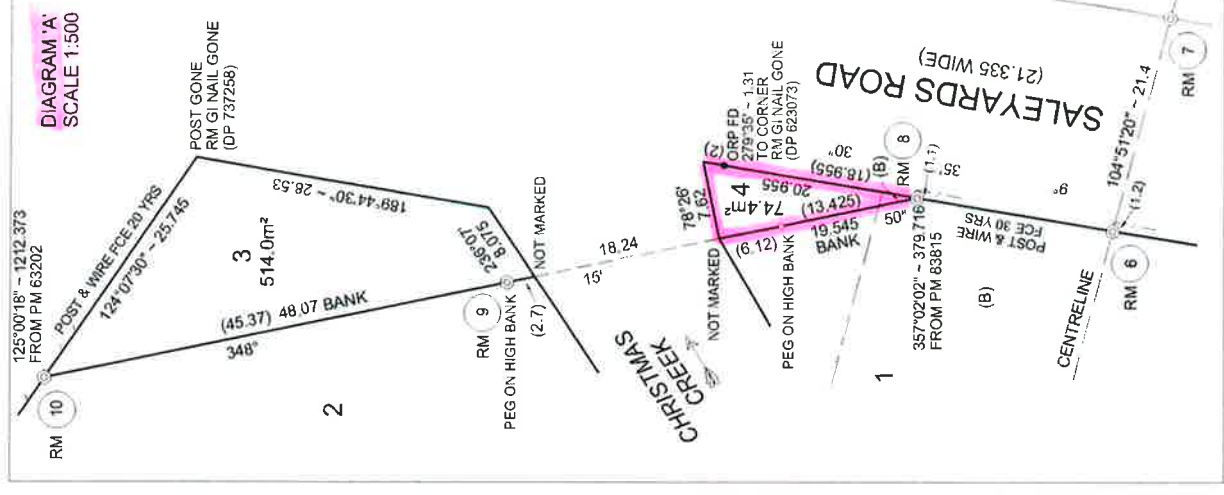
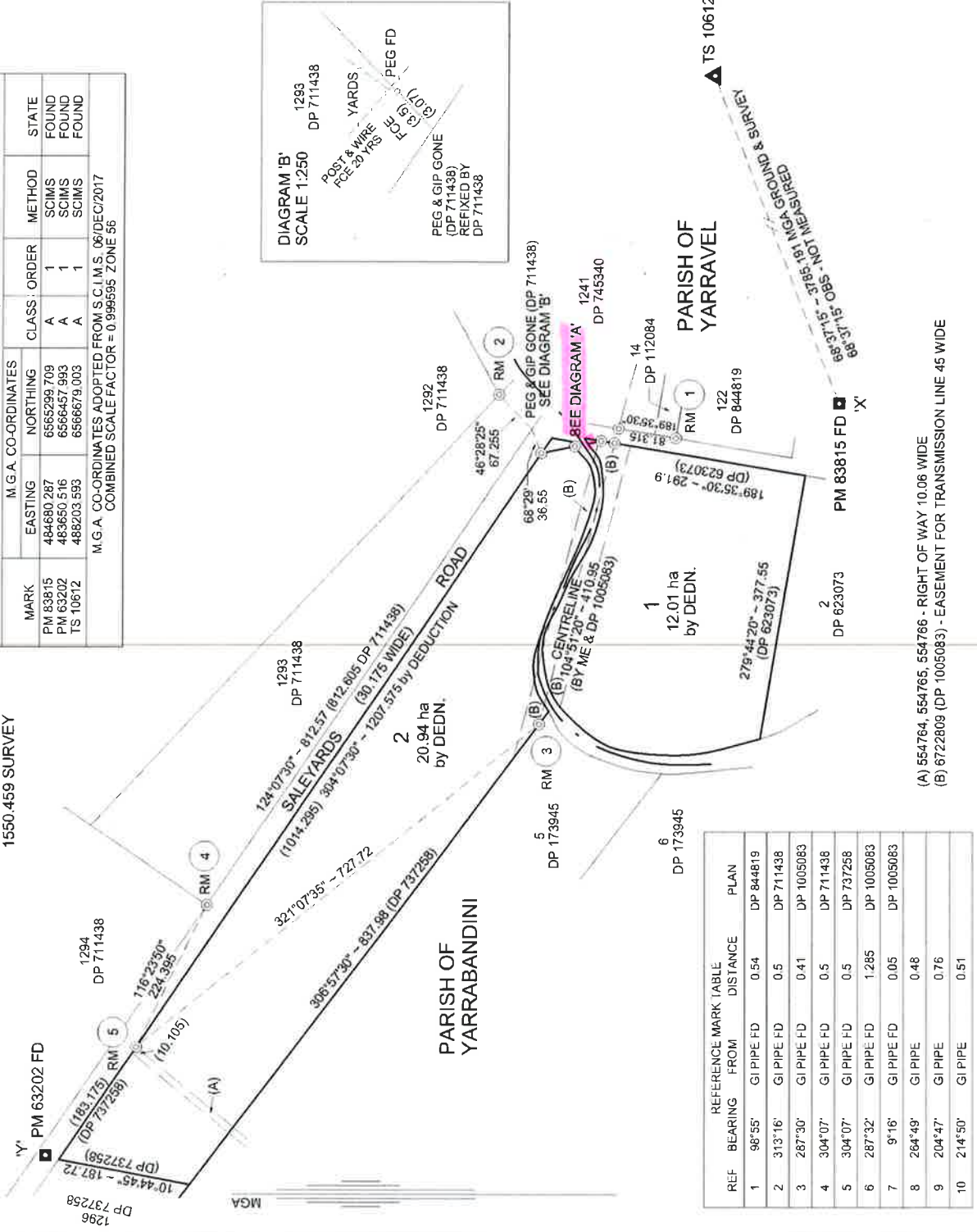

REF	BEARING	FROM	PLAN	DISTANCE
1	98°55'	GI PIPE FD	DP 844819	0.54
2	313°16'	GI PIPE FD	DP 711438	0.5
3	287°30'	GI PIPE FD	DP 1005083	0.41
4	304°07'	GI PIPE FD	DP 711438	0.5
5	304°07'	GI PIPE FD	DP 737258	0.5
6	287°32'	GI PIPE FD	DP 1005083	1.285
7	9°16'	GI PIPE FD	DP 1005083	0.05
8	264°49'	GI PIPE	0.48	
9	204°47'	GI PIPE	0.76	
10	214°50'	GI PIPE	0.51	

(A) 554764, 554765, 554766 - RIGHT OF WAY 10.06 WIDE
 (B) 6722809 (DP 1005083) - EASEMENT FOR TRANSMISSION LINE 45 WIDE

SURVEYOR
 Name: MARK WILLIAM ROGERS
 Date: 11/12/2017
 Reference: 17383DP01

PLAN HEADING
 PLAN OF LAND TO BE ACQUIRED FOR THE
 PURPOSES OF THE ROADS ACT 1993

LGA: KEMPSEY
 Locality: WEST KEMPSEY/
 COLLOMBATTI
 Reduction Ratio 1 : 6000
 Lengths are in metres.

REGISTERED

 16.02.2018

DP1239823