

APPENDIX E

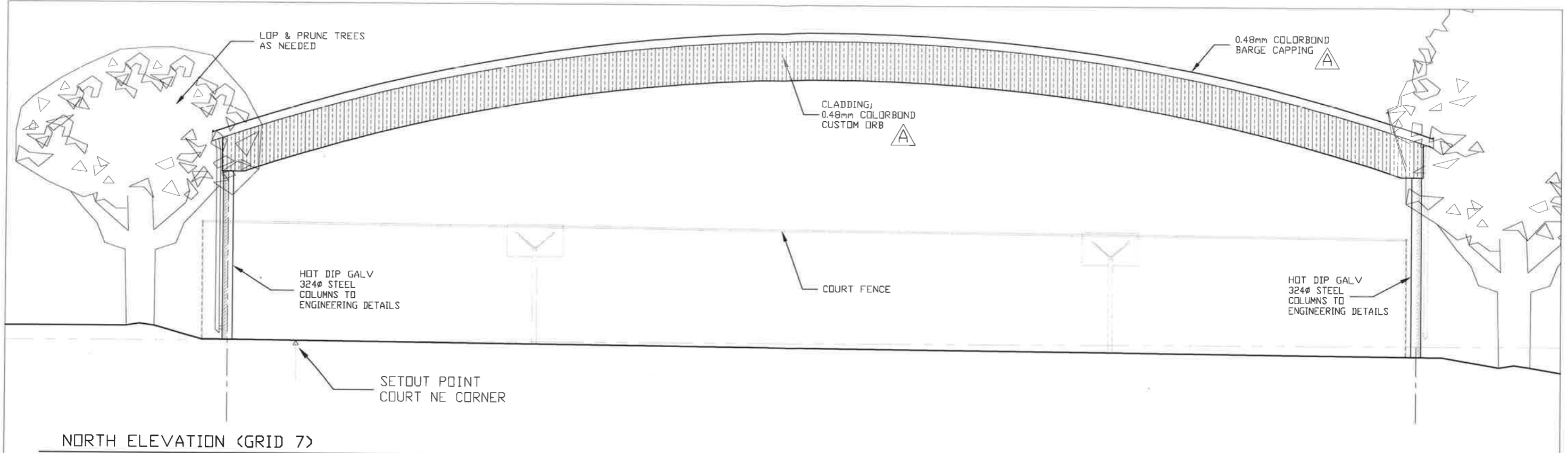

NORTH ELEVATION (GRID 7)

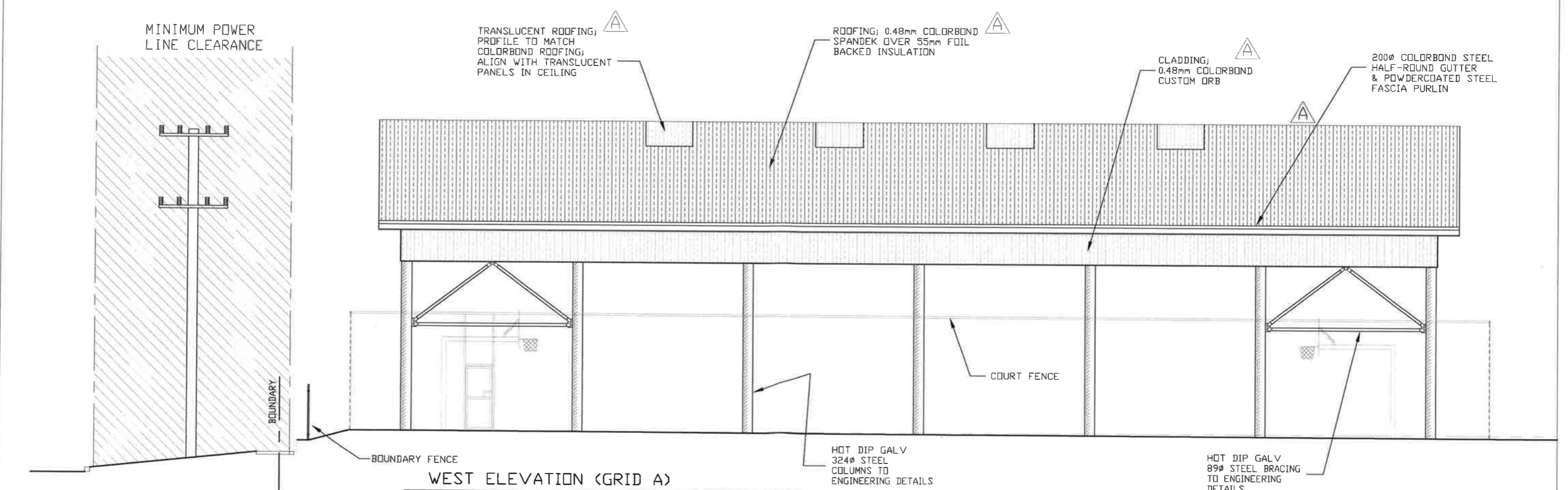

WEST ELEVATION (GRID A)

ROGER G VENESS
 Chartered Consulting Engineer
 A.B.N. 31 035 481 992
 29 Amaroo Parade, Port Macquarie, NSW, 2444.
 PO Box 735, Port Macquarie, NSW, 2444.
 Tel: (02) 6582 3218

Project:
PROPOSED COLA
at KEMPSEY HIGH SCHOOL
BROUGHTON STREET,
KEMPSEY, NSW.

Drawing:
ELEVATIONS
 SCALE 1 : 125 @ A3

Amendments:
 A: 25/5/2017 TRUSS, ROOFING & CEILING
 NOTES AMENDED

Drawn:
 Stan
 Date:
 24 March 2017

Project No.:
17-03
 Dwg No.: Rev:
A-6 A

APPENDIX E

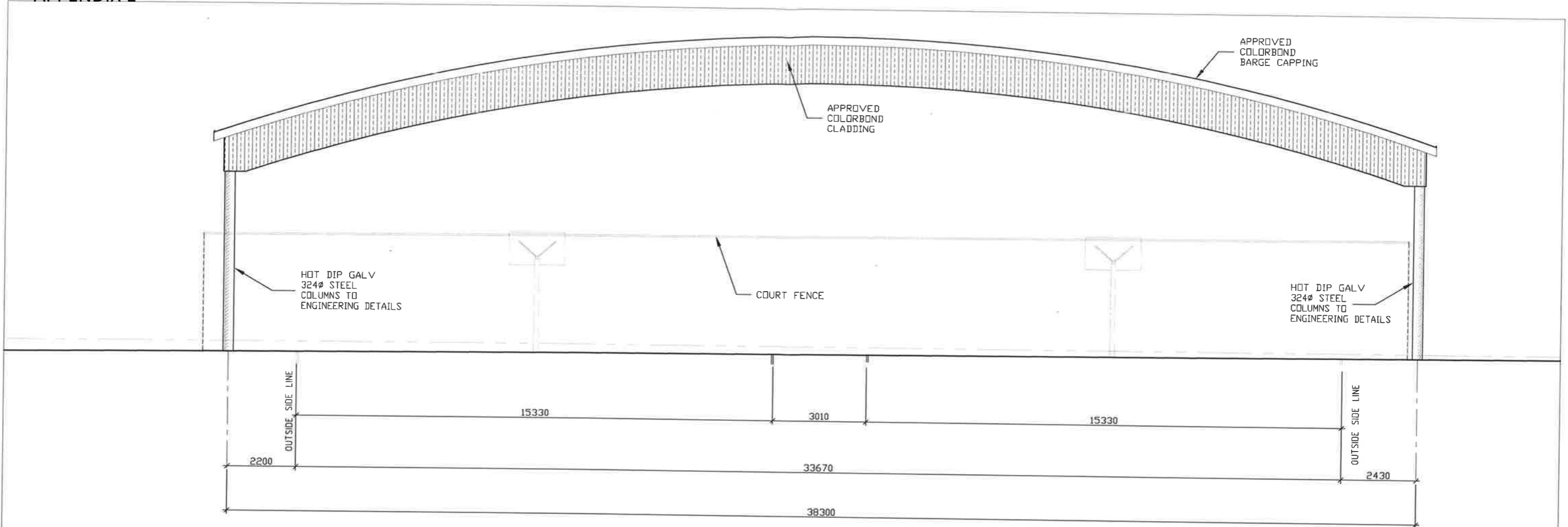

SOUTH ELEVATION (GRID 1)

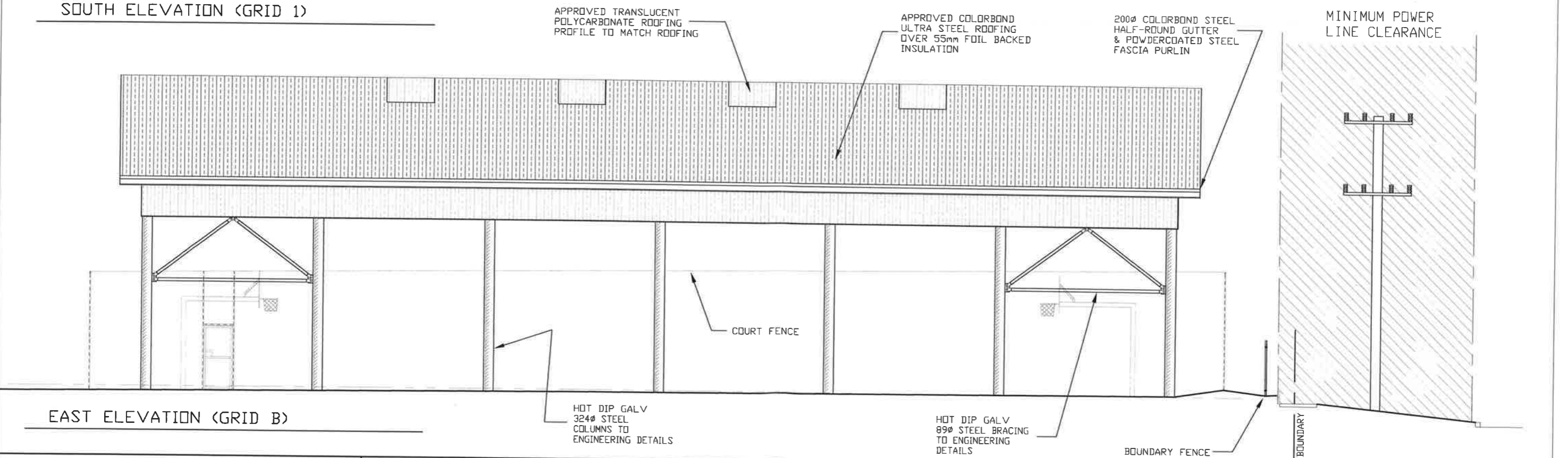

EAST ELEVATION (GRID B)

ROGER G VENESS
 Chartered Consulting Engineer
 A.B.N. 31 035 481 992
 29 Amaroo Parade, Port Macquarie, NSW, 2444.
 PO Box 735, Port Macquarie, NSW, 2444.
 Tel: (02) 6582 3218

Project:
PROPOSED COLA
 at *KEMPSEY HIGH SCHOOL*
 Broughton Street,
 KEMPSEY, NSW.

Drawing:
ELEVATIONS

SCALE 1 : 125 @ A3

Amendments:

Drawn:
 Stan

Date:
 24 March 2017

Project No.:
17-03

Dwg No.: **A-7** Rev: -

BROUGHTON STREET

TOZER STREET

SEA STREET

Amendments:

A: 3/05/2017 TREE DELETED



1. THESE DRAWINGS ARE TO BE READ IN CONJUNCTION WITH THE SPECIFICATIONS AND ENGINEERING DRAWINGS
2. DIMENSIONS SHALL NOT BE OBTAINED BY SCALING.
3. ALL DIMENSIONS ARE IN MILLIMETRES U. N. O.
4. TENDERERS ARE TO VISIT AND INSPECT THE SITE TO VERIFY AND ASSESS ALL THE REQUIREMENTS TO EXECUTE THE WORKS.
5. CONTRACTORS ARE TO CHECK ALL DIMENSIONS & LEVELS ON SITE PRIOR TO COMMENCING ANY WORK. ANY DISCREPANCIES TO BE REPORTED TO THE PROJECT MANAGER PRIOR TO PROCEEDING WITH THE WORKS.
6. ALL GROUND LINES ARE SHOWN IN APPROXIMATE POSITIONS ONLY & ARE TO BE CONFIRMED ON SITE PRIOR TO COMMENCING ANY WORK.
7. PROVIDE EROSION & SILTATION CONTROLS IN ACCORDANCE WITH COUNCIL GUIDELINES & GOVERNMENT REQUIREMENTS.
8. FOOTINGS, CONCRETE WORK & STEEL TO PROJECT ENGINEER'S DETAILS & SPECIFICATIONS
9. ALL BUILDING WORK TO BE CARRIED OUT IN ACCORDANCE WITH THE BUILDING CODE OF AUSTRALIA, ALL RELEVANT AUSTRALIAN STANDARDS AND SCHOOL FACILITY STANDARDS

ROGER G VENESE
 Chartered Consulting Engineer
 A.B.N. 31 035 481 992
 29 Amaroo Parade,
 Port Macquarie, NSW, 2444.
 PO Box 735, Port Macquarie, NSW, 2444.
 Tel: (02) 6582 3218

Project:
PROPOSED COLA
 at **KEMPSEY HIGH SCHOOL**
 13 BROUGHTON STREET, KEMPSEY, NSW.

Drawing:
LOCATION / SITE PLAN

SCALE 1 : 1000 @ A3

Drawn: Stan	Project No: 17-03
Date: 24 March 2017	Dwg No.: A-1 Rev: A



SPORT/OVAL

SPORT COURT

AG PLOT

DAM

KEMPSEY CAMPUS

SEWER MAIN

PROPOSED COLA

Bldg P

Bldg N

Bldg M

Bldg A

Bldg B

Bldg F

Bldg D

Bldg J

Bldg L

Bldg C

Bldg R

Bldg G1

Bldg H

Bldg G2